UNIVERSITY
OF MICHIGAN
MAY 20 1952
PERIODICAL
READING ROOM

ARMY · NAVY · AIR FORCE

THE GAZETTE OF THE LAND
SEA AND AIR

SPOKESMAN OF THE SERVICES
SINCE 1863

E PLURIBUS UNUM

JOURNAL

VOL. LXXXIX—No. 35—WHOLE No. 3633
Ent. as 2nd class matter at P. O. at Washington, D. C.
Add. entry Baltimore, Md., under Act of March 3, 1879

Washington, D. C., 3 May 1952

Published weekly, $8.50 a year to organizations and civilians; $6.50 a year to individual members of U. S. Services.
SINGLE COPY.....25 Cents

FOR NATIONAL DEFENSE—

Training Armor

BY MAJ. GEN. BRUCE C. CLARKE

FT. HOOD, Tex., is the home of the Army's First Armored Division. Originally established as a temporary camp early in World War II, Camp Hood was designated to be a permanent Army post 15 Apr. 1950. The 160,000 acre reservation includes housing, motor parks and other essential facilities to accommodate two armored divisions. This is the best armor training ground in the country because of the terrain and climate, both suitable for year-round training purposes.

Maj. Gen. Clarke

Upon reactivation of the First Armored Division in March 1951, an intensive effort was launched to obtain the training facilities needed to prepare the Division for combat.

This required immediate rehabilitation of the barracks and buildings which had not been painted since the last war. One-hundred thirty-seven miles of access roads to the ranges and training areas had to be reconditioned and new ones were constructed.

The first problem was to provide the facilities needed for the basic training of the 15,000 recruits who formed the Division. Small arms known-distance ranges provide 782 firing points. Bayonet courses and grenade courts were built. New individual combat and village fighting courses were also constructed. In addition to these usual ranges, several instruction areas were built by the troops. Among these, a Division Engineer training area was constructed in order to provide a suitable location where a large number of troops could be trained rapidly in basic engineer skills that are necessary to bolster the combat effectiveness of the armored division. The five basic engineer skills are covered in four related geographic sites. These sites are located to afford ease in the movement of troops to and in the training area. Each site has a capacity of 250 men and the entire area can handle 1,000 men per day. The soldier spends a total of two hours at each of the four sites. Each site uses the "county fair" method of instruction for ease of control and maximum use of the class period and to afford the student ample opportunity to avail himself of actual participation in the class. Complete instruction is given in the use of hand tools, field fortifications, camouflage, mines and demolition. During the

(*Please turn to Page* 1077)

GEN. MARK W. CLARK
Chief, Army Field Forces, Ft. Monroe, Va., was named this week to be U. S. and U. N. commander in the Far East

GEN. MATTHEW B. RIDGWAY
will leave the Far East to replace General of the Army Dwight D. Eisenhower as NATO commander

GEN. ALFRED M. GRUENTHER
will continue to serve as NATO Chief of Staff, a position he has held since activation of SHAPE.

After Delay and Debate Senate Confirms AF CofS

After weeks of delay and following floor debate, the Senate on 28 April confirmed the nomination of General Hoyt S. Vandenberg to continue as Air Force Chief of Staff until 30 June 1953.

At the same time, the Senate confirmed the switch in assignments of General Nathan F. Twining, USAF Vice Chief of Staff, and General Curtis E. LeMay, Commanding General, Strategic Air Command, Offutt AFB, Nebr.

The confirmation of General Vandenberg's nomination came just two days before the end of his four-year tour. The President had announced on 1 March his intention to nominate General Vandenberg for a 14-month tour and on 6 March sent the appointment to the Senate.

The reason for the unexpected delay in the confirmation apparently was the dissatisfaction of some Senate members, notably Senator Harry Cain (R-Wash.), a member of the Armed Services Committee, with the explanation given out at the White House at the time of the appointment.

At that time, Press Secretary Joseph Short said the President wanted to make certain that General Vandenberg has the opportunity to round out his full years of military service as Chief of Staff.

Senator Cain took exception to this explanation. As he told the Senate this week:

"I should like to add a further word. It so happens that I know General Vandenberg as a friend, and have a very high official regard and respect for him. I thought it not proper, however, for any Air Force Chief of Staff to be continued beyond a 4-year tour of duty without specific cause and reason.

"Without any prejudice, implied or direct, with respect to Mr. Short, the Presidential secretary, his announcement concerning General Vandenberg left too many of us with the impression that we were being urged to continue an appointment so that

(*Please turn to Page* 1077)

To Call Up Marine Bill

Representative Carl Vinson (D-Ga), Chairman of the House Armed Services Committee, announced this week that he will ask House leaders to bring the Marine Corps bill up for debate sometime next week.

The bill would enlarge the Marine Corps and place the Marine Commandant on the Joint Chiefs of Staff.

Seek New Construction

Congress was asked this week to vote authorization of $3,027,752,000 in military construction, including $1,000,000,000 for military installations and facilities in foreign countries for collective defense—notably NATO infrastructure.

For the Army, Navy, Air Force and Marine Corps, a total of $2,027,752,000 is asked, with the lion's share of $1,516,161,000 going to the Air Force.

The total authorization for the Army is $273,736,000 and $237,855,000 for the Navy.

Within the continental limits of the United States, the Air Force asks $859,991,000; Army, $178,809,000, and Navy, $174,044,000.

Overseas, the breakdown is Air Force, $139,099,000; Army, $68,617,000; and Navy, $34,839,000.

For classified facilities, the Air Force would be given $517,071,000; Army, $26,310,000; and Navy, $28,972,000.

It is to be emphasized that these are authorizations, which must first be voted by Congress before actual funds can be provided.

AACS Acting Deputy

Col. Charles W. Bagstad, USAF, former commanding officer of the Military Air Transport Service (MATS) Flight Service, has been named acting deputy commander of MATS Airways and Air Communications Service with headquarters at Andrews AFB, Washington, D. C.

Sec. Lovett Fights House Curb on Cash

Pentagon officials were hopeful late this week that the Senate will rescind the alarming $46 billion limitation on military expenditures for fiscal year 1953 voted by the House after only cursory debate.

Led by Secretary of Defense Robert A. Lovett, top Service spokesmen went before a Senate Appropriations subcommittee to warn against imposing such a restriction on defense spending.

Said Secretary Lovett: "We would, in effect, be cutting off our right arm to save the cost of one sleeve of our coat."

In addition to fighting for the revocation of the expenditures limitation, which probably would mean cancellation of about one-third of the defense contracts for long lead-time items ordered in 1952, the Department of Defense seeks restoration of $3.6 billion of the $4.7 billion cut by the House from the President's original request of $50.9 billion.

Actually, the Department of Defense wants to expend $52 billion during the next fiscal year. (See charts herewith).

Secretary Lovett this week expressed the hope that members of the House who voted for the expenditures ceiling were not aware at that time of the devastating effect the action would have on national defense. Probably it was a misunderstanding, he said, pointing out that the action was a knock-out instead of a stretch-out.

During the testimony before the Senate subcommittee, it was brought out that the $46 billion restriction, if not rescinded, probably will result in a reduction in the size of the Armed Forces.

"An atttempt to apply a ceiling on expenditures arising out of past contracts is administratively impossible," declared Secretary Lovett. "The only way that I can see that such a limitation could be honestly carried out would be to demobilize a substtantial part of our Armed Forces."

Secretary Lovett added: "With great respect, I urge most strongly that no such disastrous course of action be forced on this country."

Concluding his prepared statement to the committee—further testimony was in executive session—Secretary Lovett said that "in the interest of national security," the $46 billion limitation should be lifted. He said that $52 billion in expenditures during fiscal year 1953 "are close to—and maybe below—the danger level of military security at this time."

In addition to the testimony of Pentagon officials, a protest against the $46 billion restriction was voiced by Lindsay C. Warren, The Comptroller General. "The way to reduce expenditures," he said, "and the only way, is to reduce appropriations. This amendment does not reduce expenditures; it only post-

(*Please turn to Next Page*)

Operations Slowed By Heavy Weather

HEAVY weather and resultant poor visibility greatly reduced Allied land, sea and air operations in Korea during much of this week. On land, the fighting was mostly confined to numerous small, but sharp engagements of opposing patrols, with occasional artillery duels. At sea the usual routine patrol and bombardment missions were continued, but difficulties of observation curtailed the number and effectiveness of these operations.

In the first air combat in five days, American Air Force F-86 Sabre jets on Wednesday, 30 April, shot down six enemy MIG-15's and damaged four others deep in Northwest Korea, near the Yalu River. Other Allied planes pounded enemy rail lines and other installations in Red territory, but adverse weather conditions kept the number of combat sorties well below normal, particularly during the first part of the week.

While land operations in Korea have been at a minimum for several months there has been a steady build-up of enemy strength throughout North Korea, so that today the Communists are much more powerful than they were last summer when truce negotiations were begun. The increase in Red strength could be either in preparation for a new offensive, or as a precautionary measure against a possible Allied attack. Aside from the great increase in numerical and materiel strength, there are no definite indications of Red intentions to mount an early offensive.

Enemy Defense Line

In Tokyo, the headquarters of General Matthew B. Ridgway, USA, Commander-in-Chief of United Nations forces, said that the Reds had built a wide defense belt—a crude Siegfried Line—across the Korean peninsula since the truce talks began nearly ten months ago. The headquarters report placed present Red strength at more than 750,000, a substantial increase in the past year. There also has been a marked improvement in the quantity and quality of Red artillery, and a substantial increase in the number of tanks and self-propelled guns.

Allied warplanes still control the air over North Korea, but have not been able to prevent a formidable build-up of enemy troops and supplies in the forward areas. The headquarters report said that the enemy has shown the ability "to move armies into and out of the line without suffering casualties." These movements have taken place almost exclusively at night.

The Red air force now consists of about 1,500 planes, more than half of which are jet-powered. Enemy aircraft are based in southern Manchuria and rarely venture far south of the border. At present they do not constitute an imminent threat to Allied front-line troops. In air combat the Reds have suffered heavy losses, but these are somewhat offset by the toll taken of Allied planes by increasingly accurate enemy anti-aircraft fire.

Allied headquarters points out that the Red build-up of troops and supplies have not "in themselves indicated offensive intentions," but do show the enemy intention of maintaining a strong position in Korea. Should the Reds launch a new offensive it would probably be mounted during the next two months, with the weather likely to be much more favorable than later in the summer, when heavy rains are usually prevalent.

UN Forces Confident

United Nations forces are confident of their ability to cope successfully with any new Red offensive that may occur. They occupy very strong defensive positions, and their troops are largely seasoned combat veterans. The South Korean army has been completely reorganized and retrained, and is at peak efficiency. It is much stronger in numbers and in combat effectiveness than at any time in the past.

If any major operations are planned by the enemy there was no indication of such an intention in this week's ground fighting. The scattered actions across the front followed the recent pattern of minor clashes between small units, with no large-scale encounters. In one or two cases there were sharp hand-to-hand combats, in which bayonets and hand grenades were used, but the numbers so engaged were very small.

In the west, a small enemy unit probed an Allied advanced position west of Yonchon, but withdrew after a short fight. An enemy force of undetermined strength made a brief attack on a United Nations outpost northwest of Chorwon and then pulled back. Elsewhere along the western front, Allied patrols fought light engagements with small enemy units up to a platoon in strength.

East of the Pukhan River an enemy platoon, supported by artillery and mortar fire, attacked a United Nations advance post, and was repulsed after a half-hour fight in which Allied artillery participated. In the same area, 15 enemy soldiers were killed in a fight between Allied patrols and two Red platoons.

Enemy units of undetermined strength were engaged by Allied troops southeast of Kumsong during most of one day, during which Allied tanks entered the sporadic fighting. Finally the enemy withdrew from Red outposts which were under attack.

Allied Raiding Parties

Allied raiding parties were active most of the week west of the Mundung-ni Valley, inflicting a score or more casualties on the enemy. In some of the engagements the opposing troops fought with bayonets and hand grenades at close quarters.

Five small enemy groups probed Allied positions northeast of the Punch Bowl and were repulsed in firefights averaging 15 minutes in duration. Defensive fire, including that of mortars, routed the enemy in each action. Other light engagements occurred daily along most of the eastern front.

Both coasts of Korea were pounded throughout the week by Allied surface vessels and carrier-based aircraft. Heavy weather interfered with operations of naval planes, and made it difficult for surface ships to spot targets and assess results of bombardment missions.

The U. S. Battleship Iowa moved in close to shore at the eastern end of the land battleline to provide gunfire support for ground troops south of Kosong. Targets more than 17 miles inland were reached and destroyed by the 16-inch guns of the big battleship. Enemy shore batteries, which had been firing accurately against Allied warships, were silenced. The Iowa and the U. S. Destroyer Bradford also fired night harassing and interdiction missions against enemy mortar and supply positions, and blasted an enemy supply center in daylight firing.

USS Iowa Shells Enemy

In other bombardment missions along the east coast during the week the Iowa fired hundreds of 5-inch and 16-inch shells on gun emplacements, rail lines, bridges, tunnels, and other transportation facilities, destroying a locomotive repair shop, numerous rail cars, gun emplacements, gun directors, and miscellaneous buildings, and damaged several tunnels.

The U. S. Heavy Cruiser St. Paul, returning to action after last week's accidental explosion in a turret which cost the lives of a number of seamen, wrecked hundreds of yards of railway tracks along the east coast network, and destroyed one bridge and damaged another. The U. S. Cruiser Manchester and the Destroyer Buck shelled a new construction site on the east coast, causing secondary explosions and an oil fire. The warships also hit a rail bridge, shore batteries, and enemy sampans.

Heavy fire from east coast shore guns was received by the U. S. Destroyers Silverstein and Maddox. More than 100 rounds of enemy shellfire fell close to the American warships, but there were no hits and no casualties. Air spotters aided the U. S. Destroyer Edmonds in attacks on enemy barracks and rail bridges. The U. S. Destroyers Thompson and Doyle fired on Red troop and supply areas.

Weather hampered operations of naval planes based on the U. S. Heavy Carriers

(*Please turn to Page* 1073)

Fight Funds Restriction

(*Continued from First Page*)

pones the day when payment must be made."

The Comptroller General pointed out also that the House action could permit the Secretary of Defense to reduce disbursements in one department and increase them in another. "Under such procedure the Secretary of Defense, or the President in the case of a Government-wide expenditure limitation, could carry out a program of disbursements which would vary substantially from the program established by the Congress through its appropriations."

Mr. Warren's argument that the limitation would give the Secretary of Defense the right to shift funds as necessary in order to meet the limitation and thereby reduce Congressional control of the military program may be expected to have strong influence on Capitol Hill.

The speculation is that the Senate will vote to eliminate the expenditures ceiling but will agree to certain cuts in the military budget voted by the House. However, it is expected that the Preparedness Committee, under Senator Lyndon Johnson (D-Tex.) shortly will issue a report on aircraft production which may have important influence.

This report is likely to point out how aircraft production has been lagging and could result in new support for funds to accelerate plane production, instead of cutting it as would result from action taken by the House.

The following excerpt from Secretary Lovett's statement tells how the expenditure limitation would affect the Services:

"If the provisions of Section 638 are adopted, under our current situation it will be necessary to modify our procurement program along the following lines. First, little or no change could be made in the expenditures proposed for the July-August-September quarter of calendar year 1952 because material to be delivered during this period is already well on its way to completion, and the slowing down or delaying of deliveries would have little or no effect on our current payment requirements. For the quarter of October to December 1952, it might be possible to hold to the first quarter level or maybe slightly reduce it. However, in either case, the expenditures for the first six months of fiscal year 1953 would likely run between 24 and 25 billion dollars. This means substantially all of the reduction must be effected between January and June of calendar year 1953. A reduction of this kind would likely result in expenditures of about $11 billion during the January to March quarter and about $10 billion in the April to June quarter of 1953, which may be compared with the $13 billion proposed for the third quarter and $13.7 billion proposed for the fourth quarter by the Department of Defense.

"Now as to the effect of such a change in production plans on the individual Military Departments. First, for the Army, the result would be an elimination of over 3100 medium tanks, the closing of at least two of the presently operating tank facilities and one facility engaged in the production of engines for medium tanks, with the result that the Army would build only 300 new tanks during the year; a reduction in mortar fire control equipment to the point where the units engaged in Korea would not be supplied even with initial equipment. In other major items of equipment, such as the light tank, the 40-mm. twin gun, the 105-mm. howitzer, the 155-mm. howitzers and guns, trucks, trailers, and helicopters, the Army would have from 20 to 80% of the amount needed for initial issue to the regular Army and the civilian components by the end of June 1953. This would mean that many units would not even have an initial supply of modern equipment and that in case we became involved in a major combat operation, there would be no stocks available to replace combat losses.

"The effect of the expenditure limitation on the Air Force in F.Y. 1953 and 1954 would be a loss of modern aircraft for 10 combat wings, a reduction in aircraft production of at least 3,000 aircraft during the 18 months period of 1 January 1953 to 30 June 1954, or about 25% of the currently planned production; a loss of all the momentum that has been attained in the build-up of the aircraft industry; and the equipping of 104 combat wings in lieu of 126 combat wings on the desired date; an operational training level, which would not permit even the wings in being to be in a satisfactory and safe condition, would substantially reduce the possibilities of their carrying out their assigned tasks should they be called upon to engage in combat. A continuation in succeeding years of substantially the same level of production for the Air Force would make it impossible to ever obtain 143 wings with modern equipment.

"The overall effect of the expenditure limitation in the Navy would be to delay the day on which the Navy will reach a satisfactory readiness level by about two years and to disrupt production lines now in operation on many types of combat equipment.

"There are currently under construction in naval shipyards, six submarines and eight mine craft, and conversion of seven aircraft carriers, twenty submarines, twenty-six amphibious and mine craft, and twelve destroyers. It will be necessary to delay the completion of all of these ships. In addition, it will be necessary to disrupt the work of civilian contractors both in the field of ship components manufacture and contract shipbuilding and conversion leading to delays in ship completions and additional costs. The disruption of workload in the vital naval shipyards will have a serious effect upon the ability of those yards to carry out their missions during the national emergency.

"About $600 million of naval aircraft, engine, and aircraft component deliveries would have to be slowed down beyond the period in which they are required to meet naval aviation readiness dates. This slow down will cause a reduction in the aircraft delivery rate during the eighteen-month period beginning December, 1952, resulting in the delay in deliveries of over 500 aircraft and causing a further deficiency beyond the 700 aircraft deficiency which had been anticipated as of December, 1954.

"There will be a proportionate reduction in the procurement of urgently needed combat equipment such as tanks, guns, and small amphibious landing craft for the outfitting and modernization of the Marine Corps.

"For all three Services, results are so serious as to indicate a possible critical blow to military preparedness efforts and the defense of the country. Because of the sharp reduction in production that would be necessary during Fiscal '53, much of the production base so painstakingly attained will be lost through reconversion or disuse, thus making it necessary again to spend one year to 18 months to get facilities back in operation and the raw material and component parts flowing to the assembler of end items in case of combat. We would, in effect, be cutting off our right arm to save the cost of one sleeve of our coat. The immediate effect of the expenditure limitation and the appropriation reductions made by the House of Representatives would be to raise a serious question as to our ability to maintain troops presently deployed in Europe and those engaged in combat in the Far East."

Senate Group Favors Bill To Extend Medical Pay Act

The Senate Armed Services Committee on 1 May voted to report favorably a bill to extend for ten additional months the eligibility of doctors and dentists entering the Armed Forces and the Public Health Service to the $100 a month special-inducement pay.

The Committee also approved an amendment which would make retired medical and dental officers recalled to active duty eligible for the special-inducement pay. They are the only group of medical officers now on active duty who do not receive the additional pay. The amendment would be retroactive for all such retired officers recalled to active duty since 1 Sept. 1947.

Present authority for the medical pay expires 1 Sept. 1952. The new bill would include all physicians and dentists entering the Services up to 1 July 1953. Thus, if the bill is enacted, all present doctors and dentists, and all who enter the service until the new termination date, will be eligible for the $100 a month special-inducement pay for a period of 30 years, for an aggregate payment of not to exceed $36,000 each.

Figures supplied the committee show that since the special-inducement pay was authorized in 1947 the medical officer problem in the Services has been eased, but that some shortages still exist. The Army, for example, which had been short 1,900 physicians, is still short 600.

During the hearings Senator Kilgore (D-W.Va.) commented that "Medical officers are retired at too young an age; they should be continued in service or drawn back into it because of their experience and ability." Senator Hunt (D-Wyo), chairman of the subcommittee which handled the bill, replied that such a plan is under consideration.

Subsequently, Senator Hunt told THE JOURNAL that a number of Senators are considering asking the Department Secretaries not to approve the retirement of officers who have not reached retirement age. He said the Stennis-Long-Saltonstall subcommittee favors such a plan.

Marine Construction

The unified public works construction bill which was presented to Congress this week by the Defense Secretary would authorize the appropriation of thirty-eight million dollars for construction at five Marine Corps bases.

The largest authorization, $16,252,000, would go to the Marine Barracks at Camp Pendleton, Calif., for the expansion of camp facilities there.

Another $14,463,000 would be assigned to the new Marine Corps Depot of Supply at Albany, Ga., for depot and supply school facilities.

In addition, the new Marine Corps Air Station at Miami, Fla., would get almost four million dollars for airfield pavements, land acquisition, fuel storage facilities, ammunition storage, and roads. MCAS, Miami, is the home of the recently activated Third Marine Air Wing.

The Marine Corps Auxiliary Landing Field at Beaufort, S. C., would receive $3,792,000 for airfield pavements, operational facilities and acquisition of land and easements.

The smallest amount, $163,000, would go to the Marine Corps Schools at Quantico, Va., for the Communications Officers' School.

Army Efficiency Reports

(This is the concluding article of a comprehensive report on officer efficiency reports, written by the Army's top civilian expert on this subject, Dr. Edward A. Rundquist. The previous articles appeared in THE JOURNAL *on 19 and 26 April).*

Improving the Officer Reporting System

Efficiency reporting problems are many, varied, and serious in their implications for officer morale and effectiveness. Because of the importance of the efficiency reporting problem, efforts to improve the system are continuous. These efforts may be divided into those directed at the general way in which efficiency reports are used, and those directed at improving the single report.

The greatest recent improvement in the general Army system is the introduction in July 1951 of the Overall Efficiency Index (OEI). The OEI is simply an average of a series of reports. It has been known for a long time that averaging a series of reports would tend to iron out differences in rater standards, provided, of course, that different raters are involved. What research in recent years has added to this is the awareness that the reduction of rater differences by any known technique of rating is small compared to what can be accomplished by the simple device of averaging reports. An average, the GER, has been in use prior to World War II. What the present OEI adds to previous attempts at averaging is (1) certain features which make the system administratively more feasible, and (2) more important, the concept that the scores on individual reports can show such fluctuation owing to rater differences as to be completely misleading. Scores on the single reports are therefore used only as an aid to arriving at the OEI. They do not appear on the reporting form. They are not available to any user of the report—only the OEI is. Users of the report are, therefore, not influenced by such fluctuations. The OEI will be described in detail in a forthcoming article in *Officer's Call*. Here it need only be stressed that its use incorporates the most effective known method of reducing differences between easy and hard raters.

Two additional lines of effort are underway to improve the system. First, a series of articles—such as this one—will be issued to acquaint *all* officers with *all* the facts about efficiency reporting—an educational program. Second, serious study is being given to the problem of how types of reports should differ according to the purposes to be accomplished. It is from research along these lines that the writer believes the next significant step will come in the improvement of the Army efficiency reporting system.

Regardless of the means that may be found to improve general features of the system, clarification of purpose, policies governing use, and averaging reports, the fact remains that the single report is the basis of any system. It needs to be made effective and fair as possible.

A reporting officer is continually observing and evaluating the work of his subordinates. At some point, an evaluation of the subordinate begins to crystallize. After this attitude crystallizes, it is quite possible that he does not observe the subordinate as well. He either stops observing or he evaluates his observations in terms of the mental set he has acquired. At any rate, the reporting officer arrives at the end of the efficiency reporting period with an evaluation. Whatever statements are furnished him are going to reflect this evaluation. The evaluative statements furnished should then be as clear and explicit a reflection of the rater's intentions as can be devised. The fact that the rater cannot know where his subordinates will fall on the relative standard score scale makes it imperative that his intentions be made clear in the statements he checks. In the past, it has turned out that such evaluative statements have been given the most weight in scoring all Army reports.

Form 67-2 contains the kinds of evaluative scales that raters seem to be able to distinguish: promotability and evaluation of job performance. A third scale, overall value to the service, was added, but it is not yet clear whether it increases the value of the report. It does, of course, permit the most general evaluation by the reporting officer to be made explicit. Similar types of scales are being studied for possible inclusion in the new Form 67-3.

Effort is being directed at the problem of differences in raters' standards. Even though averaging several reports will tend to iron out these differences among raters, officers do serve for long periods under the same superior. They profit or are penalized in terms of whether he is a hard or easy rater. It is, therefore, desirable to have some correction for these differences in the individual report. The forced choice sections of Form 67-1 represented an unacceptable attempt at such a correction. There is no attempt at correction for these differences in the present report. In the research which will ultimately lead to Form 67-3, a checklist of descriptive adjectives, of which the rater checks as few or as many as he wishes, is being studied as a possible reducer of rater differences. This method, which has been found to be the most acceptable of any we have been able to think of, may or may not work. If it doesn't, other methods will be sought.

The paragraphs immediately above briefly describe the attempts to develop a more *valid report*. Actually, however, the greatest emphasis in the development of Form 67-3 is being placed on acceptability to officers. With the exception of one section, which was included as a result of a staff study of an Army Headquarters, all of the evaluative scales, wording of the steps, and all the adjectives in the checklist were derived from the results of a long questionnaire completed by some 1,300 officers, including classes at Army War College, Command and General Staff College, and the Infantry School. The report constructed on this basis is now undergoing field trial on a limited but official basis. Final selection of content will depend on further scrutiny, both from the standpoint of validity and acceptability.

It is hoped that this survey has brought out clearly that efficiency reporting problems are many and varied. They are serious in their implications for officer effectiveness and morale. The many problems bear ultimately on the validity of the report and its acceptability not only to policy makers but also to the majority of Army officers. In the development of a new report, emhapsis has been placed on finding out which questions are most acceptable to the officers who use the report and to select from these, the most valid ones. It is also hoped that this survey has placed the problem of efficiency reporting in a larger perspective than the usual discussion. In terms of this perspective, three points should be clear: in terms of perfection, efficiency reporting has a long, hard road to travel; in terms of the past, when efficiency reports consisted of letters with no effort made to insure they covered the same points about officers or that the rating officer knew much about the performance of his subordinate, real progress has been made; and finally, it should be clear that the rating officer remains the crucial factor in any rating system. Unless he does his job of observation and careful reporting, any structure built on his reports will be of no value. The facts of this article are presented in the hope that they will aid him in a very difficult and, at times, a very unpleasant task.

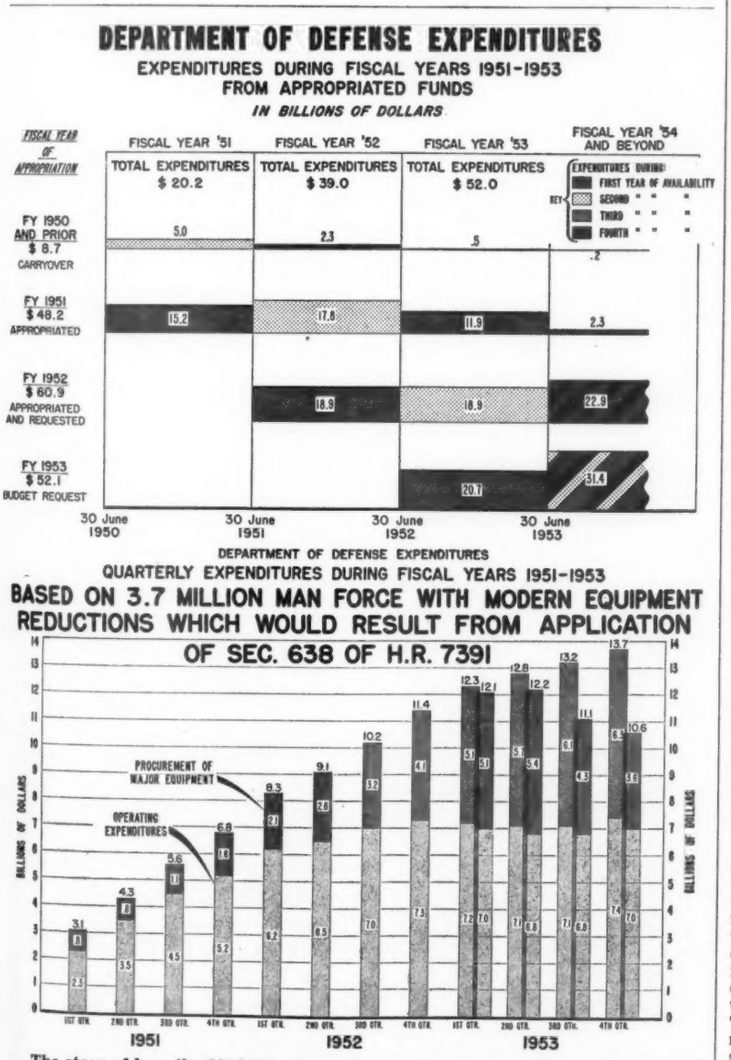

The story of how the $46 billion limitation on defense expenditures during fiscal year 1953—approved by the House—will affect the Armed Forces is illustrated by these charts, which were presented to a Senate Appropriations subcommittee this week by Secretary of Defense Lovett.

The top chart shows how the expenditure of military appropriations requires as much as four years because of the long lead-time for such items as bombers and ships. The impact of the $46 billion limitation, Defense officials reveal, will fall on planned fiscal '53 expenditures of funds voted in fiscal '52. About $6 billion of the $18.9 billion shown in the dotted area under fiscal '53 would be eliminated.

The bottom chart shows how the military stretch-out would be extended as a result of the House action. Whereas the Pentagon has planned $6.3 billion in major equipment procurement for the final quarter of fiscal '53, only $3.6 billion would be spent. The drop in deliveries would begin in the third quarter of the next fiscal year, so that instead of the orderly buildup there would be a serious decrease in deliveries.

Flight Pay Advocate

A strong defense of extra pay for flying and a suggestion that current incentive pay possibly should be increased were voiced late last week by Secretary of the Air Force Thomas K. Finletter.

Declaring himself "a great supporter of this extra pay," Secretary Finletter said in a broadcast over the National Broadcasting Company radio network that the Air Force must have "very best kind of young men flying in its airplanes."

Mr. Finletter said:

"Modern airplanes and the complicated electronic and other equipment in them are very hard to fly and operate. It requires a lot of brains and ability to work them right.

"Furthermore, all these airplanes with this complicated equipment have to be ready at a moment's notice in case war should happen. Your safety and that of the country depends on this Air Force equipment being handled in the best possible way at a moment's notice. The Air Force is in competition with all the careers that the able young men of America have before them. We want to see that we get our share of the most able people of the country; otherwise the Air Force won't be able to do its job.

"We believe that incentives have to be given for this. Many of these men that we want are married and are raising young families. There are all sorts of pressures to make them choose a safer and easier career. The idea of trying to get these men through increased monetary awards is a perfectly good American principle. We have always stood for competition in this country and the Air Force wants to have its place in this competition just as well as the other professions. I am therefore very much in favor of continuing or even of increasing the amount of flying pay to our officers and airmen. If anybody has any doubt about the importance of this flying pay they should have a look at some of these complicated airplanes these boys have to handle."

New Bombing Course

At the Air Force Bombardment School, Mather AFB, Calif., a training course in Shoran bombing will be started late this year.

Shoran uses ground stations to direct aircraft to proper release points.

Gen. Decker, Comptroller; Name Other Army Generals

President Truman this week nominated Maj. Gen. George H. Decker to succeed Lt. Gen. Raymond S. McLain as Comptroller of the Army with the rank of lieutenant general.

At the same time, the President asked the Senate to confirm the advancement of Maj. Gen. Willard G. Wyman and Maj. Gen. Williston B. Palmer, corps commanders in Korea, to temporary three-star rank.

General Decker, 50, a permanent colonel, was assigned to the Office of the Chief of Staff in March 1950 for duty with the newly established Office of the Army Comptroller and one month later was made Chief of the Budget Division in that office.

General McLain, having attained the statutory age of 62, was retired on 30 Apr.

A graduate of Lafayette College, General Decker was commissioned a second lieutenant of Infantry in the Regular Army in 1924. For his duty as chief of staff of the Sixth Army during World War II, he was awarded the Distinguished Service Medal.

The promotions of General Wyman, IX Corps commander, and General Palmer, X Corps commander, will give them equal rank with the Army's other corps commander in Korea, Lt. Gen. John W. O'Daniel, who commands I Corps.

Temp. Major Generals

The President also nominated four brigadier generals to be temporary major generals:

Brig. Gen. Wiliam L. Barriger, First Army Chief of Staff, Governors Island, N. Y., who has been ordered to the Far East Command.

Brig. Gen. James C. Fry, en route to the Far East Command from his former assignment as Commanding General of the Tactical Command, U. S. Forces in Austria.

Brig. Gen. Leroy H. Watson, a permanent colonel, Chief of the Civil Affairs Section of the Far East Command.

Brig. Gen. George Honnen, a permanent colonel, Assistant Chief of the Budget Division, Office of the Comptroller.

Temp. Brigadier Generals

Six colonels were nominated to be temporary brigadier generals:

Col. Leo V. Warner, Adjutant General of the European Command—55 years of age, USMA '17.

Col. Edward J. O'Neill, Deputy Chief of Staff for Administration, Headquarters, European Command—50, University of Vermont, '24.

Col. Frederick J. Brown, Deputy Director of Operations, Plans, Organization and Training, Headquarters, European Command—46, USMA '27.

Col. Carl H. Jark, Division Artillery Commander, 1st Cavalry Division in Japan—46, USMA '29.

Col. Paul D. Harkins, Chief of the Plans Division in the Office of the Assistant Chief of Staff, G-3, Operations, Department of the Army—48 on 15 May, USMA '29.

Col. Barksdale Hamlett, a permanent lieutenant colonel, Division Artillery Commander, 24th Infantry Division in Japan—43, USMA '30.

UNITED STATES ARMY

Volunteer For Korea

The Army has announced that 1,000 soldiers in the European Command have volunteered for Infantry duty in Korea in the past five months.

Sgt. David L. Roe, a veteran of 11 years of Army service, became the 1,000th volunteer. A combat veteran of the Korean conflict, Sergeant Roe served there from July 1950 to June 1951 with the 5th Infantry Regiment. He was awarded an Oak Leaf cluster to his Bronze Star for heroism near Kogan-ni on 11 Aug. 1950. On an earlier tour of duty he had served in Korea with the 7th Infantry Division from May 1948 to June 1949.

Last November, the Army announced that qualified enlisted men could volunteer for training and duty with the Infantry, and said that qualified Infantrymen could serve in Korea if they so desire. The step was taken in response to numerous requests from individual soldiers who desired combat service with Infantry units.

A total of over 1,800 soldiers from all Army commands have so far volunteered for Infantry duty in Korea.

USMA Professor to Retire

Col. Oscar J. Gatchell, Professor of Mechanics at the United States Military Academy since 1940, will reach the statutory age for retirement this year, and will be succeeded as head of the Department of Mechanics by Colonel Elvin R. Heiberg, present junior professor in that department.

Consideration is now being given to selection of a successor to Colonel Heiberg but no announcement on that score may be expected for some months yet.

Court Martial Charges

The Army has preferred charges against Maj. Gen. Robert W. Grow, USA, former Military Attache to Russia, and a hearing will be held to determine whether or not these charges shall be referred to a court martial for trial.

This action was made known at the Pentagon on 28 April, when the following statement was given to the press:

"The Secretary of the Army announced today that as a result of investigations by the Department of the Army, court-martial charges under the Uniform Code of Military Justice, Article 92, have been preferred against Major General Robert W. Grow, U. S. Army, whose diary was alleged to have been compromised while he was Military Attache to Russia.

"The allegations which have been listed in the charges cover, in general, the following:

"a. improperly recording classified military information in private records, and

"b. failing properly to safeguard classified military information

"General Grow has been assigned to the Headquarters Second Army since his return from Moscow, and his case is being referred to the Commanding General thereof for action as prescribed in the Manual for Courts-Martial, United States.

"The Commanding General, Second Army, is required under Article 32, Uniform Code of Military Justice, to institute a hearing at which General Grow will be permitted to appear with counsel.

"The purpose of the hearing is to ascertain and weigh all available facts upon which to base the decision as to whether the charges shall be referred to a court-martial for trial.

"In consequence of the security aspects of this matter the hearing will not be open to the public."

FEC WAC Staff Advisor

Maj. Gen. Bryan L. Milburn, USA, Assistant Chief of Staff, G-1, Far East Command, has announced that Lt. Col. Lillian Harris, WAC Staff Advisor, Ryukyus Command, is being assigned to his office as WAC Staff Advisor, FEC, to succeed Lt. Col. Florence M. Clark.

Colonel Clark, who has been FEC WAC Staff Advisor since February 1950, will leave shortly for an assignment in the Office of the Secretary of Defense, Washington, D. C. Colonel Harris arrived in the FEC in August 1951 to assume the position of RYCOM Staff Advisor. Previous to this assignment, she served for four and a half years with G-4, General Staff, Department of the Army, Washington, D. C.

General Milburn Retires

Lt. Gen. Frank W. Milburn, until recently Inspector of Infantry in the Office of the Chief of Army Field Forces, Ft. Monroe, Va., was retired 30 April because of physical disability.

Lt. Gen. Milburn

General Milburn, who is assigned to the Medical Holding Detachment, Percy Jones Army Hospital, Battle Creek, Mich., has completed more than 37 years of Army service.

During World War II, he commanded the XXI Corps in the European Theater of Operations from October, 1944, to July, 1945. He then became Acting Commander of the Seventh Army in Germany, and returned to this country in September, 1945.

In May, 1946, General Milburn returned to Germany as Commanding General of the 1st Infantry Division and the First Military District. He became Acting Commanding General of the U. S. Army in Europe in June 1949 and two months later was appointed its Deputy Commander.

General Milburn was ordered to Korea in September, 1950, to assume command of the I Corps. He returned to the United States in July 1951 and two months later became Inspector of Infantry.

Audit Agency Seeks Men

The Army Audit Agency, the world's largest professional public accounting and auditing organization is now offering to qualified persons military assignments leading to civilian jobs upon termination of enlistment, Col. Harry E. Reed, Chief, announced this week. Career soldiers may also apply.

Minimum requirements are a college degree in accounting, and six months experience. Preference will be given to professional men who plan to remain with AAA in either a military or civilian status.

Personnel officers have been directed to report qualified persons to the Adjutant General. Newly inducted persons are required to complete their 16 weeks of basic training before being assigned to these specialist and professional jobs.

The AAA has approximately 200 residencies throughout the United States with many more abroad. When possible, assignments will be made to the residency nearest the home of the individual.

Qualified enlisted persons who desire assignment with AAA should contact their unit personnel officers. Personnel officers should complete DA-AGO Form R-5653 in accordance with SR 615-25-38, paragraphs 20 and 21, and forward these to the Adjutant General, Washington, D. C. Attention AGPA-NR.

Changing Stations? Notify the Army Navy Air Force Journal promptly to avoid missing any issues.

SUMMER UNIFORMS
U.S. ARMY—*Regulation 61 shade*
CHOICE GABARDINE—*2 ply all wool*
COAT & TROUSERS $69.00
CAP, SERVICE, MATCHING .. 11.50
SUPERIOR WINTER UNIFORMS
ARMY
COAT, DK. ELAS., 19 oz., 2 PLY $62.00
TROU., PINK ELAS., 19 oz., 2 PLY .. 26.00
JACKET & TROUSERS, OD 33 SERGE, 18 oz., 2 PLY ALL WORSTED 59.00

ARMY SUNTAN MATCHING SETS
TROP. WORSTED
TROUSERS, $16.50
SHIRT $15.00
SUPERIOR KHAKI COTTON
TROUSERS, $7.00
SHIRT $6.50
Trouser bottoms unfinished

Please state:
HEIGHT
WEIGHT
CHEST
WAIST
*SHIRT SIZE
COLLAR
SLEEVE
*Helpful for coat sleeve length
OPEN Saturdays to 12:45 P.M.
CHRISTENSON
286 FIFTH AVE. NEW YORK 1

Ask the Military-Man About
HARRY'S
LIQUOR STORE
EASY PARKING
FREE DELIVERY

SPECIAL CATERERS TO MILITARY SERVICES
PARK & TILFORD
RESERVE
37½% Straight Whiskies
62½% Neutral Spirits
$2.69
a fifth
86 Proof
509 7th St., S. W.
WASHINGTON, D. C.

SPECIAL AUTOMOBILE FINANCING SERVICE AND LOANS
To Commissioned Officers & Warrant Officers Wherever Located
This organization founded in 1924 by a group of retired officers specializes in rendering financial assistance to officer personnel at the lowest possible rates.
Minimum Restriction on the Movement of Cars Overseas
FEDERAL SERVICES FINANCE CORPORATION
and Affiliates
718 Jackson Place Washington 6, D. C.
Augusta, Ga. 615 Marion Bldg.
Bethesda, Md. 4650 East West Hy.
Columbus, Ga. Martin Building
Honolulu, T. H. 1410 Kapiolani Blvd.
Long Beach, Calif. 110 W. Ocean Blvd.
Louisville, Ky. 806 S. 4th Street
Panama City, R. P. Ave. Nacional 229
Warrington, Fla. 31 Navy Blvd.

War In Korea

(*Continued from Page* 1070)

Valley Forge and Boxer off the east coast and of aircraft from the British Light Carrier Glory off the west coast. When weather conditions permitted attacks were made by naval flyers on east coast rail lines and rolling stock. On the west coast British flyers from the Glory blocked a tunnel entrance and hit several bridges.

Planes Busy

Despite thick weather that prevailed during much of the week over Korea planes of the Far East Air Force made heavy strikes on enemy targets deep in North Korea, and whenever there were clearing skies they swarmed over Red territory to hit rail lines, highway transport, supply centers and troop concentrations.

During much of the week enemy planes were apparently grounded by the weather, but on Wednesday, 30 April, patrolling American planes encountered a formation of enemy MIG jets just south of the Yalu River in Northwest Korea. Six enemy planes were shot down and three were damaged by American Sabre jets, and another Red MIG was damaged by a Marine plane attached to the Far East Air Force. This was the first air battle in five days, during which air operations were greatly reduced by bad weather. On the following day in a brief air engagement one enemy MIG was damaged.

Whenever weather permitted, Allied fighter-bombers pushed through the clouds to strike heavily at enemy rail lines. South of Sunchon F-84 Thunderjets on a rail-cutting mission encountered four Red MIG-15s, which made several passes at the American planes, without scoring any hits. Other F-84s hit enemy front-line positions in the Kumwha and Yonchon areas, destroying troop revetments and gun positions.

American F-80 Shooting Star jets struck enemy battle positions near the Punch Bowl, inflicting a number of casualties and knocking out revetments. Propeller-driven F-51 Mustangs hit several buildings and gun positions in the vicinity of Kumwha. Shore-based Marine aircraft cut rails near Sukchon and hit anti-aircraft positions and enemy-occupied buildings. Republic of Korea Mustangs cut rails between Chaeryong and Haeju, and Australian Meteors raided a railroad marshalling yard near Sariwon.

All-weather B-29 medium bombers made a night attack on the rail bridge complex at Sonchon in Northwest Korea, using electronic equipment to drop 100 tons of 500-lb. high explosive bombs. Meager flak was encountered. Other Superforts flew close support missions along the central and eastern fronts.

American B-26 light bombers and Marine planes, patrolling the highways at night, destroyed a number of enemy vehicles attempting to supply front-line troops.

MAGAZINE SAVINGS! YOU PAY LESS
By Subscribing through DAVIS

NEW MILITARY RATES

AMERICAN, one year	$2.50
COLLIERS, one year	4.00
CORONET, one year	2.50
COUNTRY GENTLEMAN, one year	.75
ESQUIRE, one year	5.00
FORTUNE, one year	7.50
HOLIDAY, one year	4.00
LADIES HOME JOURNAL, one year	2.50
LIFE, one year	5.50
LOOK, one year	3.00
NEWSWEEK, one year	4.50
PATHFINDER, one year	2.00
QUICK, one year	3.00
SATURDAY EVE. POST, one year	4.75
SPORTS AFIELD, one year	2.50
TIME, one year	4.75
U. S. CAMERA, one year	2.50
WOMAN'S HOME COMP., one year	2.50

For active members of the armed forces and military units. These rates apply in U.S. or APO and FPO.

We handle every magazine published. Ask for FREE catalog. SPECIAL ATTENTION TO DETACHMENT AND UNIT FUND ORDERS.

SHEPARD W. DAVIS & CO.
478 BAY ST. Military Dept. STATEN ISLAND 4, N. Y.
Guaranteed Service Since 1929

Pay Still Delayed

Despite three efforts this week, Senate and House conferees on the military pay raise bill were unable to gather a quorum for a meeting. As THE JOURNAL went to press, tentative arrangements were being made for a session early next week.

The conferees feel certain that only one more meeting will be necessary to conclude their deliberations. As was revealed in last week's issue, the final decision will probably grant a 4 or 5 per cent increase in base pay and a 10 to 14 per cent flat increase in allowances.

A historical note is the fact that the first news item reporting plans for a military pay bill was published in THE JOURNAL just one year ago, in the issue of 28 April 1951. The pay bill, however, did not reach Congress until October.

Calendar of Legislation

ACTION ON LEGISLATION

S. 2731. To authorize transfer of hospitals between VA and Dept. of Defense. Reported by Senate Committee on Labor and Public Welfare.

S. 2729. To authorize transfer of Birmingham General Hospital, Van Nuys, Calif. from VA to Army. Reported by Senate Committee on Labor and Public Welfare.

S. 3019. To extend the authority for special-inducement pay to physicians and dentists. Reported, amended, by Senate Committee on Armed Services.

S. 2083. To amend Navy ration statutes to provide for serving of oleomargarine or margarine. Reported by Senate Committee on Armed Services.

H. R. 7405. To establish a single supply catalog system. Reported, amended, by House Committee on Armed Services.

H. R. 6336. Authorizing construction of aeronautical research facilities by NACA. Reported, amended, by Senate Committee on Armed Services.

Changing Stations? Notify the Army Navy Air Force Journal promptly to avoid missing any issues.

Advance Arrival . . . FLY!

Air Travel gets 'em there in one day instead of five!

Only the great fleets of the Scheduled Airlines provide the speed, capacity and flexibility that are so important in today's military operations.

AIR TRAVEL *(Official or Furlough)*
SAVES . . .
TIME—80% or more.
MEN—4 out of 5 hrs. travel-time.
MONEY—Compare fares, meals, extras, travel-time Pay Dollars!

INSURANCE—Only on SCHEDULED Airlines: $5,000 to $25,000 at 25c to $1.25; covers Stateside and some foreign travel.

TRANSPORTATION OFFICERS
10% DISCOUNT for official travel on TRs.

THE
Scheduled Airlines
OF THE U.S.A.

ALL AMERICAN AIRWAYS
AMERICAN AIRLINES
BONANZA AIR LINES
BRANIFF AIRWAYS
CAPITAL AIRLINES
CENTRAL AIRLINES
CHICAGO & SOUTHERN AIR LINES
COLONIAL AIRLINES
CONTINENTAL AIR LINES
DELTA AIR LINES
EASTERN AIR LINES
EMPIRE AIR LINES
FRONTIER AIRLINES
INLAND AIR LINES
LAKE CENTRAL AIRLINES
MID-CONTINENT AIRLINES
NATIONAL AIRLINES
NORTHEAST AIRLINES
NORTHWEST AIRLINES
OZARK AIR LINES
PIEDMONT AVIATION
PIONEER AIR LINES
RESORT AIRLINES
ROBINSON AIRLINES
SOUTHERN AIRWAYS
SOUTHWEST AIRWAYS
TRANS WORLD AIRLINES
TRANS-TEXAS AIRWAYS
UNITED AIR LINES
WEST COAST AIRLINES
WESTERN AIR LINES
WISCONSIN CENTRAL AIRLINES

Flag Changes

Rear Adm. Joseph J. Clark will become Commander of the Seventh Fleet the middle of this month, relieving Vice Adm. Robert P. Briscoe.

Admiral Briscoe will become Commander, U. S. Naval Forces, Far East, relieving Vice Adm. Charles Turner Joy, as announced on 31 March. Admiral Joy will become superintendent of the Naval Academy.

No successor to Admiral Clark as Commander, First Fleet, has been named.

Rear Adm. Frederick M. Trapnell, Navy Deputy Commander of the Field Command, Armed Forces Special Weapons Project, Albuquerque, N. Mex., has been admitted to the Naval Hospital at Bethesda, Md., for treatment.

Rear Adm. Bertram Groesbeck, jr. (MC), Assistant Chief of the Bureau of Medicine, has taken command of the National Naval Medical Center, Bethesda.

USS St. Paul Explosion

An explosion aboard the Navy's heavy cruiser USS St. Paul, during recent combat operations off Korea, resulted in the deaths of 30 enlisted men, the Navy announced late last week.

The accident occurred on 21 Apr. when a gun powder fire of undetermined origin broke out on the ship.

The casualties were:

Charles L Albritton
Alonzo G Blanton
Bobby J Cole
John A Collett
George Costa
Donald C Ghezzi
Bennie W Hamilton
Elven N Haney
James Robt Hudgens
Fred C Hughes
Ronald J Hunt
Curtis L Johnson
Paul H June
Ray D Kerr
James H King
Milton J Kosar
Robert H Mann, jr
Lamar H McDaniel
James D Overstreet
Connie E Price
Ralph W Reed
Richard W Schunke, jr
Donald E Tapia
Lester P Thurman
Arthur H Wall
Virgils L Wood
Pat A Worsham
Billie D Wright
Gerald G Zimmerman
Albert E Smith

U. S. NAVY & MARINE CORPS

Mrs. Francis J. Grisko, sponsor of the first Martin P5M-1 Marlin, anti-submarine seaplane to be delivered to the Fleet, stands with other members of official party following the delivery ceremony at Norfolk Naval Air Station on 23 April. Left to right: Rear Adm. Grover B. H. Hall, Commander Fleet Wings, Atlantic Fleet; Comdr. Francis J. Grisko, Commanding Officer, VP-44; Mrs. Grisko; Assistant Secretary of the Navy Floberg, and Vice Adm. J. J. Ballentine, Commander Air Force, Atlantic Fleet

Navy Retains SC Officers

The Navy has selected 32 Regular Supply Corps officers for retention on active duty as permanent officers.

Those named were selected from among a group of officers who requested retention in the Regular service as permanent officers prior to the third anniversary of their acceptance of original commission in the Regular Navy. They are:

Austin, Robert C
Balderston, Lee R
Birchard, Harry (n)
Bunke, Frederick B
Carmer, Elwood A
Carter, Robert T
Cefalu, Dominic V
Chadwick, Wm A
Chester, Francis J
Coons, William W
Dauchess, Edw G
Dunbar, Robt F
Edson, S R, jr
Forehand, Joseph L
Hansen, Neil K
Hoban, William W
Ingram, Thos J III
Jackson, Dale E
Kulczycki, Alfred S
Linthicum, Walter E
Nicol, Robert G
Rawls, John F, jr
Sartor, Alvis D
Scott, Harold K
Smith, Roy F
Stark, Warren H
Stevens, Robert J
Swenson, Darrell E
Van Zee, Elvin L
Vroman, Wayne S
Whitaker, Howard W
Witte, Anton L

Advertisers in the Army Navy Air Force Journal support the Armed Forces and are familiar with their requirements.

Marine Boards Set

A Marine Corps selection board was convened this week to name 2,810 officers for promotion to captain, and a second board will meet on 15 May to select 1,563 officers for promotion to major.

No promotion zones were announced inasmuch as the boards are being convened under the special authority which was granted to the Navy and Marine Corps to make temporary promotions during the current emergency. Initially, the Corps said the 3,000 most senior first lieutenants would be considered for promotion to captain, but this was later changed to read, "A board headed by Col. Richard G. Weede, as president, will be authorized to select 2,810 candidates for promotion from among the most senior first lieutenants on active duty." The Marine Corps was unable to state where the line would be drawn in determining "the most senior first lieutenants."

The 15 May board will also consider "the most senior captains" for promotion to major.

Members of the captains' board which met on 1 May are: Colonel Weede, Lt. Cols. Randall L. Stallings, John F. Mallard, William D. Morgan, Erwin F. Wann, jr., Talbot F. Collins, John H. Partridge, Herman Hansen, jr., James M. Johnson, Walter M. Caulfield, Lemuel W. Houston, Robert M. Patterson, Robert Q. Grider, Albert L. Jones, and Willis R. Lucius. The Recorder is Capt. Michael J. Dunbar.

M/Sgts Board

A Marine Corps selection board which has been meeting at HQMC to pick a large number of Marine NCO's for promotion to Master Sergeant has completed its work.

Col. Roger T. Carleson, who headed the board, said the promotions will be announced about 1 June. More than 5,000 Marine technical sergeants were considered.

Changing Stations? Notify the Army Navy Air Force Journal promptly to avoid missing any issues.

Marine Generals Shift

Five Marine general officers will be shifted to new duty assignments within the next few months.

Maj. Gen. John T. Walker, Director of Marine Corps Personnel, is expected to be assigned as Commanding General of the Marine Corps Recruit Depot, San Diego, Calif., succeeding Maj. Gen. William T. Clement, who was retired this week for physical disability.

Pending official orders directing General Walker to his new assignment, the Recruit Depot will be commanded by Brig. Gen. William J. Whaling, who has been assigned as new Chief of Staff. General Whaling relieved Brig. Gen. R. H. Ridgely, jr., who will report to Marine Corps Headquarters on 2 June.

Brig. Gen. James A. Stuart has been ordered to report to Camp Pendleton, Calif. on 2 June, to become Deputy Commander and Chief of Staff. He will succeed Brig. Gen. Joseph C. Burger, for whom no new assignment has been announced. General Stuart is currently serving as Director of the Marine Corps Educational Center, Marine Corps Schools, Quantico.

Brig. Gen. William J. Scheyer, Assistant Director of Personnel at Marine Headquarters, will be detached on 2 June to report as Commanding General, Force Troops, Fleet Marine Force, Pacific, a collateral assignment now held by Maj. Gen. Robert H. Pepper, Commanding General of the Third Marine Division.

Col. Batterton to Leave

Col. Boeker C. Batterton, Marine Corps representative for press matters in the PIO Office of the Secretary of Defense, will receive orders this month transferring him to the new Third Marine Air Wing, now based at the Marine Corps Air Station, Miami, Fla.

He will be succeeded in his present assignment by Col. John T. L. D. Gabbert, former Inspector and Assistant Chief of Staff, G-1, of Air, Fleet Marine Force, Pacific. Colonel Gabbert, who is now on leave, is expected to report for his new assignment the latter part of this month.

Colonel Batterton, who commanded Marine Air Group 12 in Korea immediately prior to his Pentagon assignment, will be named Chief of Staff to Brig. Gen. A. D. Cooley, who commands the Third Wing.

Flag Changes

Rear Adm. Herman P. Riebe, (DC), Commanding Officer of the Naval Dental Detachment, Marine Corps Recruit Depot, Parris Island, S. C., has been ordered to new duty as Inspector, Naval Dental Activities, Pacific Coast, San Francisco.

Rear Adm. Carl A. Broaddus (MC), has been ordered from a sea assignment to new duty as a member of the Physical Disability Appeal Board, Navy Department.

Capt. Fred I. Haerlin, jr. (SC), Supply Officer at the New York Naval Shipyard, Brooklyn, has been named Assistant Chief of the Bureau of Supplies and Accounts.

Armed Forces'
households
MOVE EFFICIENTLY!
Landing okay in a new home is important to a Marine's family—and their precious belongings are often moved the safe, efficient way by North American Van Lines. For North American assures quick, dependable moving. Scientific packing. Precision dispatching! A better move always, the North American Way. Call your local North American Agent, or phone or wire us direct.
ARMED FORCES SERVICE DEPARTMENT
NORTH AMERICAN VAN LINES, INC.
P.O. Box 988 Phone: Anthony 2144
FORT WAYNE, INDIANA
North American VAN LINES, INC.
AMERICA'S LEADING LONG-DISTANCE MOVING ORGANIZATION

Fine MILITARY FOOTWEAR
SPECIALISTS TO THE ARMED SERVICES FOR OVER 60 years!
Sixty years of experience in fine shoemaking for the armed services, has made Teitzel-Jones famous with military men everywhere. Quality materials and expert craftsmanship combine to offer you fine shoes at popular prices.
TEITZEL-JONES
THE BEST AT ANY PRICE
NOW at popular prices
Post Exchanges and Ship Stores feature several military styles to choose from. Call for them by name. For further information, write—
TEITZEL-JONES DIVISION, MILFORD SHOE CO., MILFORD, MASS.

USS Hobson Sunk

One of the worst peacetime disasters in Naval history occurred last week-end when the destroyer minesweeper USS Hobson was struck by the carrier USS Wasp and sank in mid-Atlantic with a loss of 175 men.

Engaged in fleet maneuvers along with 23 other vessels en route to the Mediterranean, the Hobson was acting as plane guard for the carrier at the time of the accident. Her skipper, Lt. Comdr. W. J. Tierney, is among those missing.

An eye witness account of the accident gave these details. The Wasp, accompanied by the Hobson and another plane guard, the USS Rodman (operating about 1200 miles due east of Boston), launched night air attacks against other ships of the task force about 8:00 P.M. on Saturday, 26 April. The night was clear but very dark, with an overcast at 8,000 feet. The seas were calm and winds light. At about 10:20 P.M. the Wasp with Rodman and Hobson turned into the wind to recover aircraft.

Six minutes later, the Hobson crossed the bow of the Wasp from port to starboard and was struck amidships on her starboard side. The stricken vessel rolled on her port side, her keel digging deep into the Wasp's bow, broke into two parts and sank within four minutes.

All Wasp engines were backing emergency at the time of the collision, the report said, and rescue operations were put into effect immediately. Some survivors were actually pulled from the Hobson while life jackets, rafts, floats, nets and lines were being thrown over the side to men in the water.

Survivors swam to the many lines and ladders over the sides of the Wasp and Rodman and were hauled bodily aboard by the men lining the rails. Small boat lights and flotation gear blanketed the area while the ships lay dead in the water flooding the scene with light.

Wasp aircraft orbited overhead and relayed radio reports to the commander of the task force who dispatched three destroyers at high speed to the scene of the collision. At midnight after picking up what turned out to be all the survivors (61), the Wasp and Rodman got underway to recover aircraft whose fuel was now at a very minimum for safe recovery. Destroyers and small boats of the Wasp continued search and rescue operations as waves increased slightly.

Pilots, tired from the long night flight, landed aboard the carrier without mishap in spite of the light winds and slow speed of the Wasp. When all aircraft were safely aboard, the Wasp and Rodman returned to the scene of the collision.

Seas increased at 4:00 A.M. and small boats were picked up by the carrier and destroyers, but the search was continued. At dawn, the Wasp launched a helicopter to patrol with three destroyers (the Stribling, O'Hare and Corry) along the search line, but lowered ceilings and gusty winds necessitated its recall. Fuel oil and flotation gear were no longer in sight at 8:00 A.M., and the visibility lowered in rain squalls until at times the ships disappeared from view. No further survivors were found during the 24 hours of search and Navy officials said no man could survive longer than that in the 60-degree water.

The names of the three members of the Naval Court of Inquiry which will be convened to investigate the circumstances involved in the collision were announced by Admiral Lynde D. McCormick, Commander in Chief, U. S. Atlantic Fleet.

President of the court will be a veteran naval aviator, Rear Adm. Osborne B. Hardison, Commander Fleet Air, Jacksonville, Fa., with Rear Adm. Harry R. Thurber, Commander Battleship Division Two, and Rear Adm. Ralph Earle, jr., Commander Destroyer Flotilla Six, as additional members.

Counsel for the court will be Lt. Comdr. Norvelle R. Leigh, III, USNR, a legal officer from the staff of the Commander Air Force, U. S. Atlantic Fleet in Norfolk. Captain McCaffree was named an "interested party" as is customary in such cases.

The court will convene in the New York area sometime shortly after the arrival there of the Wasp and Rodman with survivors from the Hobson, expected either late Tuesday, 6 May, or early Wednesday, 7 May.

In the meantime, the Wasp, commanded by Capt. B. C. McCaffree, and accompanied by the Rodman, is returning to New York. Handicapped by two gaping holes in her bow, the carrier has been able to make only eight knots, and is not expected to arrive at the New York Naval Shipyard until Tuesday or Wednesday.

Mrs. Ora B. Hessler Retires

Mrs. Ora B. Hessler, Chief Clerk of the West Point Section of The Adjutant General's Office and one of the best-known women in The Department of the Army has retired after almost 34 years' service, most of which was spent in the West Point Section. She is well known throughout the Army and to many Members of Congress.

During World War II she was given the Meritorious Civilian Award for outstanding service. Her home is at 4822 Leland St., Chevy Chase, Md.

You'll get special attention from Journal advertisers—they cater to Service personnel.

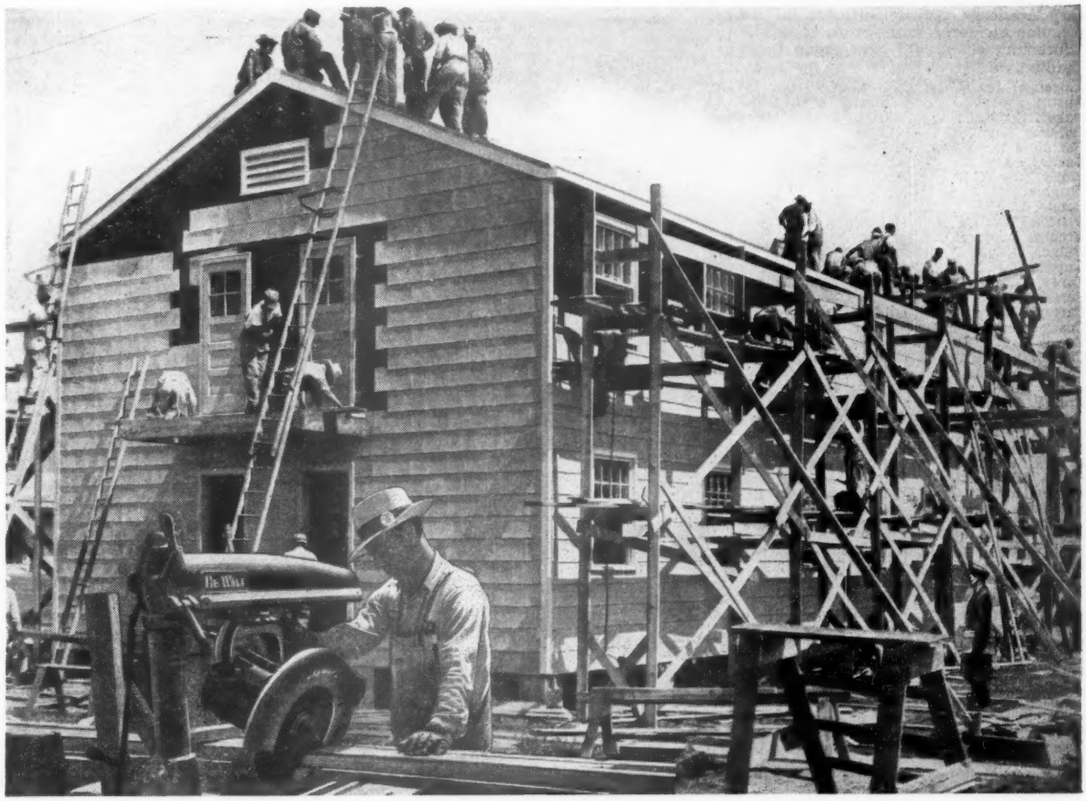

What it takes to house 3,500,000 men!

TIMBER 1,048,300,000 board ft. + STEEL 219,450 tons + ASPHALT SHINGLES 29,788,000 squares + CONCRETE 12,100,000 cu. yds. + DE WALT POWER SAWS 3500

Quickly translating these raw materials into training centers for our Armed Forces takes a special brand of *skill* and *speed* made possible by AMF-DeWalt Power Saws. Because these saws cut with such speed and precision, a builder can employ assembly-line methods to complete a barracks in less than 24 hours!

This amazing speed and precision have made DeWalts basic equipment in construction work of *all* types, in lumber yards, in industrial plants, in wood and metal working shops throughout the world. A DeWalt cuts everything—wood, metal, plastics, composition materials... and *costs!*

AMERICAN MACHINE & FOUNDRY COMPANY

Executive Offices, 511 Fifth Avenue, New York 17, N. Y.

AMF does it better—automatically!

CREATORS AND PRODUCERS OF ELECTRONIC AND MECHANICAL EQUIPMENT

FOR THE ARMED SERVICES: Radar antennae and drive units • automatic loaders for Army and Navy weapons • elevating and azimuth mechanisms • cooling fans for Army tanks • airplane parts • mobile ovens • electronic training devices • naval ordnance • rolled and welded steel products • shell components • silver-zinc batteries • special military projects.

FOR INDUSTRY: Tobacco processing equipment, cigarette and cigar machinery • AMF and Union bakery equipment • automatic pinspotters, bowling equipment and supplies • DeWalt power saws • Lowerator dispensers • Oakes continuous mixers • stitching machines • Wahlstrom chucks • Roadmaster bicycles • Cleve-Weld tire rims • Junior velocipedes.

GUIDING YOUR FINANCIAL PROGRAM

SOUND
Investment Management

Army, Navy and Marine officers will receive sound counsel on the use of listed securities in building financial estates. Write to us for further details.

J. HENRY HELSER & CO.
INCORPORATED
INVESTMENT MANAGERS
506 Platt Building, Portland 5, Oregon
OFFICES IN PRINCIPAL PACIFIC COAST CITIES

Academy Grads to USAF

President Truman sent to the Senate this week the nominations of graduates of the U. S. Military Academy and U. S. Naval Academy who are to be commissioned as second lieutenants in the Regular Air Force.

It was disclosed in the issue of 5 April and subsequently confirmed officially by Air Force officials that for the first time the Air Force has not been able to obtain its allotted 25 per cent quota from the graduating classes at the Academies.

The nominations sent to the Senate this week are as follows:

Military Academy

The following-named cadets, U. S. Military Academy, for appointment in the Regular Air Force, in the grade of second lieutenant, effective 3 June, upon their graduation.

Aldredge, Jas H, jr
Austin, Joseph C
Baker, Richard J
Baldner, John L
Barton, Donald W
Beard, Bruce R
Berry, Roy N, 2d
Bingham, William P
Boone, Daniel
Britton, William G
Brooks, Loren R
Bulger, Joseph A, jr
Burciaga, Juan G
Carey, Gerald J, jr
Carlone, Robert A
Carter, Henry F
Casey, Thomas P
Celec, Martin J
Churchill, Louis L
Collins, Michael
Craig, Robert J
Craine, Robert L
Crehan, Alfred E
Dana, William H
Erdle, Philip J
Erwine, James R
Eslan, Laurean T
Feyrer, John W
Freeman, Robert F
Gordon, Wm DeW
Gregg, Stanley L
Hall, Richard J
Halloran, John J
Hamilton, Ercell C, jr
Harvey, Charles V
Hilmo, Orin R
Hobbs, Thomas H
Hogan, James D
Hubell, Robert E
Ivers, James H
Jenkins, Elmer M
Johnson, Lawrence D
Kelit, Francis X
Kelley, Robert N
Kelsey, Thomas L
Kendall, Robert B
King, Robert B
Kingsley, G M, 2d
Knaggs, John C
Koestner, R F
Kronlund, Kenneth H
Kutz, Gerald A
Landon, William D
Leonard, Ralph E
Linkenhoger, Wm L
Loeschner, T R, jr
Lucas, Larry R
Ludlam, D G, jr
Luther, Charles J
Macik, John
Maddocks, Preston T
Mallard, Terrell B, jr
Martin, Arthur T
Mattox, Reginald H
McClelland, Wm J
McClung, Thomas J
McCoy, Richard E
McCullough, W L
McInerney, Jas E, jr
McLemore, John R
Milner, John E
Moore, Thomas W, jr
Morgan, John R, jr
Murphy, Thomas J
Naber, Gerald J
Niblack, E A, jr
Norton, Raymond F
Oliphant, Marcus R
Olson, John T
Pahre, Elmer G
Pajares, Robert D
Panchisin, John E
Paris, James P
Peters, Arthur C, jr
Pimentel, Frank T
Ralph, John E
Reeves, James H
Rentschler, Russel R
Richardson, Donald L
Richardson, Robt B
Rider, Graham W
Robinson, John F
Rohr, Davis C
Rollston, John P
Rounding, Robert C
Rule, George L, jr
Rutte, Robert L
Scalzo, Louis C
Scaman, Warren A
Sheigren, Robert N
Shields, Wm L, jr
Simmons, Raymond C
Simon, Joseph S
Simonet, Kenneth A
Smith, David S
Smyth, Robert T
Snodgrass, Clyde W
Spence, James E, jr
Sullivan, James H
Swatt, Stephen W
Tanguy, Robert B
Underwood, James E
Urschel, Joseph J
Vining, Robert W
Waldrop, William T
Walls, Thomas E
Webster, Arthur L, 2d
West, Henry M
White, Edward H, 2d
Wiggins, James R
Williamson, Donald N
Winger, Robert F C
Winne, Clinton H, jr
Woodward, Jas W, jr
Woodward, Robert D
Youree, Charles D, jr

The following-named cadet, U. S. Military Academy, for appointment in the Regular Air Force, in the grade of second lieutenant, effective 3 June 1952, upon his graduation, under the provisions of section 506, Public Law 381, Eightieth Congress (Officer Personnel Act of 1947), subject to physical qualification. Date of rank to be determined by the Secretary of the Air Force:

Webster, Sherman L

Naval Academy

The following-named midshipmen, U. S. Naval Academy, for appointment in the Regular Air Force, in the grade of second lieutenant, effective 3 June 1952, upon their graduation:

Abbott, Mark O
Allen, John H
Anderson, Mason E
Anderson, Warren R
Bakke, Thomas N
Ballou, Charles D
Bartley, Robert P
Beauregard, Theo H
Bell, Robert G
Bernier, Francis W
Bower, Joseph E
Brickel, James R
Bridgman, Charles J
Brown, Bruce K
Bryan, Charles W
Burch, James W
Burch, Robert M
Campbell, William H
Cawthon, Harry W
Champlin, C P, jr
Clark, Allen, jr
Clarke, L H, jr
Conover, John C
Cook, Jack W
Cordes, Keith D
Cosner, Wendell E
Crews, James R
Crowell, James B, jr
Cumbaa, Walter B
Daniels, Edward E
Davis, Frederic C
Deaton, William A
Degnan, John S
Delaney, William J
Denfeld, Richard E
Dickey, Roy S
Dickinson, John C, jr
Dimon, George H, jr
Dodson, Clinton F, jr
Dow, Maynard W
Dunn, William W
Eames, Eugene G
Elsele, Donn F
Ellis, Dale F
Elrod, William H, jr
Enderle, Maurice A
Etheridge, Coy E, jr
Evans, William A, jr
Falgoust, Jean B
Fellerman, Keith D
Fischer, James E
Foley, John J, jr
Friedman, Karl M
Feulling, Paul W, jr
Gallinger, William D
Gay, Robert A
George, George A
Gerlak, Richard
Giles, Charles W
Girard, R F, jr
Givens, Edw G, jr
Gorman, Robert H
Gottesman, Jerome W
Gragg, Walter L, jr
Greer, Edward F, jr
Griffing, Donald A
Guzman, Santiago, jr
Haaren, John A
Hattin, Ronald F
Hauff, Frank W, jr
Hazlett, Wendell T
Henderson, Wm S, jr
Hester, Harold H
Hester, Keete L
Hewitt, Lester R, jr
Hilland, Carl B
Hines, Frank L
Honaker, Jimmie S
Houston, Jesse B, jr
Howell, Robert L
Hoyt, William B
Hunt, Harvison
Hutton, John E, jr
Isidoro, Robert J
Jensen, Donald E
Johnson, Clarence L
Johnson, Paul W
Johnson, Roger W
Jordan, Roy H
Joyce, Robert T
Julian, Thomas A
Kanakanui, R D
Karbus, Joseph E
Kelly, William B
Kersteen, Richard E
King, Edwin H, jr
Kirk, William L
Knapp, Walter C
Kubal, George J
Lallement, Maurice I
Lang, David W
Larimer, Walker A
Lay, James O
LeMoal, Andrew Y
Leonard, Edward J
Lepthien, William G
Lester, George W, jr
Link, James F
Liontas, Nicholas A
Lusby, William A, jr
Lyons, Richard C
Macomber, Victor K
Marchand, Jean M
Markum, Joseph A, jr
Masi, Joseph L
Mason, Lewis H
Mathers, Robert G
Maughan, William P
Mauldin, Mack, jr
Maxson, William B
May, David C, jr
Mayer, John H
McConnell, Wm E
McEvers, Robert D
McEwen, Thos C, jr
McFeeters, James R
McKinley, Jack S
Miller, Francis H
Mitchell, Harry M
Monopoli, Richard V
Moravec, Robert
Morrin, Richard B
Mulcahy, Richard T
Munson, Clarence N
Noell, Paul E
O'Grady, John F
Ortiz, Marvin
Owens, Robert A
Paulk, John I
Payne, Dwight E
Pidkowicz, Joseph
Portney, Joseph N
Price, George E, jr
Prueher, Rol F, jr
Quinn, James L, jr
Read, Chas H W, jr
Reichmuth, Chas F
Richerson, Rae E
Richter, Edward B
Rodeen, James
Rottler, William D
Sanchez, Manuel P
Saxer, Richard K
Schifferli, W F, jr
Schultz, Ernest G
Schwartz, John W
Scott, Richard H
Sell, John R
Severs, George E
Shaw, Ronald G
Sjaastad, Gerald D
Skantze, Lawrence A
Smith, Ferris MacA
Smith, James H
Smith, Jimmy L
Smith, Roy B
Smith, William A
Sorrentino, Michael L
Stafford, Thomas P
Steele, William O
Stephens, John P
Stockdale, Wendell B
Stolle, Thomas J
Streett, James K
Strickland, Robert N
Studabaker, Wm A
Swanson, Stanley R
Tacke, Raymond L
Tallman, Oliver H, 2d
Thawley, Thomas M
Thompson, Paul B, jr
Todd, George W, 3d
Troppman, Charles R
Troske, Erwin E, jr
Troutman, James S
Van Bergen, R H
Walsh, Charles J
Washington, Robt W
Webb, Carl R
Welsh, Leland M
Williams, Jack, jr
Young, David D

The following-named midshipman, U. S. Naval Academy, for appointment in the Regular Air Force, in the grade of second lieutenant, effective 3 June 1952, upon his graduation, under the provisions of section 506, Public Law 381, Eightieth Congress (Officer Personnel Act of 1947), subject to physical qualification. Date of rank to be determined by the Secretary of the Air Force:

MacLafferty, Paul S

Now You Can
Save By Mail
3% current dividend
EACH ACCOUNT INSURED
UP TO $10,000
by agency of Federal Government

Savings accounts in any amount in U.S. and foreign countries *opened and serviced by mail.*

A convenient and safe way to save. Special envelopes already addressed to our Savings Teller and containing both deposit and withdrawal slip, sent to you after each transaction. Particular attention given to accounts of Armed Forces personnel.

If desired, pass-book held in our vault for safe-keeping. Audit of each account, either single or joint (husband and wife), promptly furnished whenever requested.

Write SERVICE dept. today for details and financial statement.

"ASSETS OVER $17,000,000"
STANDARD FEDERAL
SAVINGS & LOAN ASSOCIATION
48 Broad St., N.W. Atlanta, Ga.

U. S. AIR FORCE

Gen Junius Jones Retires

Maj. Gen. Junius W. Jones, USAF, was retired 30 April, upon reaching the mandatory retirement age of 62, after 39 years of active military service as an Army and Air Force Officer.

After a series of command and staff assignments, General Jones became Air Inspector of the Air Force at Washington from 1943 to 1948. He then was named Commanding General of the Sacramento Air Materiel Area in California where he has remained to the present.

A retirement parade was held Saturday, April 26, at Sacramento Air Materiel Area Headquarters, at which time General Jones was presented an Oak Leaf cluster to his Distinguished Service Medal. The presentation was made by Maj. Gen. William H. Tunner, USAF, Deputy Commanding General of the Air Materiel Command.

General Jones will reside at 736 Convention St., Baton Rouge, La.

Maj. Gen. Arthur W. Vanaman, USAF, will replace General Jones, effective 15 June. Brig. Gen. Clarence P. Talbot, USAF, Deputy Commanding General, Sacramento Air Materiel Area, will be Acting Commanding General until General Vanaman's arrival.

Heads EADF

The Air Force named Maj. Gen. Morris R. Nelson, USAF, as Commanding General of the Eastern Air Defense Force with headquarters at Stewart AFB, Newburgh, N. Y. General Nelson is presently Director of Requirements, Deputy Chief of Staff for Development at Headquarters, USAF.

He will replace Maj. Gen. Frederic H. Smith, jr., USAF, recently assigned as Vice Commander, Air Defense Command. The transfer is effective 1 June. No replacement has been named for General Nelson.

AFR Colonel To UNCACK

Col. Richard Bonnevalle, an Air Force Reserve officer, left this week for Korea to serve as financial and budget technical assistant to General James A. Van Fleet, USA, in the latter's capacity as head of the UN Civil Assistance Command (UNCACK).

Colonel Bonnevalle, who will serve in civilian capacity, has served as Attache to the U. S. Embassy in Rome, Chief of the Relief Mission to Italy and as an official of the Budget Bureau and Treasury Department.

In addition to providing civilian aid supplies to the Republic of Korea, UNCACK will assist in the economic recovery of the Republic so that it may make the greatest possible contribution to the support of the United Nations Armed Forces and also be capable of supporting itself when fighting ceases.

DUTY IN WASHINGTON?
SAVE 20 TO 40%
★ FURNITURE (Complete Lines) • AUTOS • TELEVISION • DIAMONDS • SILVERWARE
★ ELECTRICAL APPLIANCES • WASHERS REFRIGERATORS • SEWING MACHINES
★ FANS • CLOTHING & UNIFORMS
PHONE STerling 4595 for exclusive home and apartment locator service.
★ Financing for Officers
U. S. MERCHANDISE MART, INC.
1122 Vermont Ave., N.W. Washington 5, D. C.
(Next to Burlington Hotel)

Ask any Officer about Uniforms by
LAUTERSTEIN'S
San Antonio, Texas

AF Aid Society Report

The Air Force Aid Society last year disbursed $1,807,974.53 to assist 26,338 cases, it was reported this week by Maj. Gen. Howard C. Davidson, USA-Ret., Director.

A summary of the year's activities showed that loans repaid were $579,000 less than loans made. The comparable figure for 1950 was $7,550. "The sudden increase in the strength of the Air Force increased calls on the Aid Society for assistance and the loan repayments always lag behind such an increase," General Davidson explained.

A chart included with the report showed how the percentage of assistance given for medical cases has dropped from 39 per cent in 1946 to 16 per cent in 1951. This is attributable to the fact that the medical care for dependents has been expanded at Air Force installations as a result of the availability of more doctors.

Age-In-Grade Waivers

The Air Force has announced that major air commands and the numbered air forces of the Continental Air Command having jurisdiction of Master Personnel Records are authorized to grant waivers of the following age-in-grade requirements established for members of and applicants for membership in the OAR, VARTU or mobilization designee program:

Rated personnel assigned to tactical flying units and tactical headquarters below wing level: Colonel, 49; Lieutenant Colonel, 41; Major, 42, Captain, 37; and Lieutenant, 32.

For all other officers assigned these ages in grade were listed: Colonel, 60; Lieutenant Colonel, 55; Major, 48; Captain, 42; and Lieutenant, 36.

AF Medical Specialists Named

Seven Air Force medical officers have been named specialty consultants for the Air Force Medical Service, it is disclosed by Brig. Gen. Earl Maxwell, USAF (MC), Director of Professional Services for the Air Force Surgeon General.

General Maxwell, himself, has been designated as Consultant in Ophthalmology. The other officers, all USAF (MC), are: Col. William D. Preston, Consultant in Internal Medicine; Col. Oscar S. Reeder, Consultant in Orthopedic Surgery; Col. John A. Schindler, Consultant in Urology; Col. Ralph M. Thompson, Consultant in Pathology; Lt. Col. Carlos C. Alden, jr., and Capt. Edward J. Kollar, jr., Consultants in Neuropsychiatry.

Perm. Colonels Board

The Air Force announced plans this week to convene a selection board at the Pentagon on 16 June to recommend officers for permanent promotion to colonel.

The best qualified method of selection will be used. This is required by law for advancements to the grade of permanent colonel.

Eligible on the Air Force Promotion List are all officers (exclusive of WAF) with permanent date of rank prior to 2 July 1948 who complete 14 years' promotion list service prior to 1 Jan. 1953.

On the Medical, Dental, Veterinary, Medical Service and Chaplain lists, the zone of consideration includes all officers with permanent date of rank prior to 20 Oct. 1950 who complete 18 years' promotion list service prior to 1 Jan. 1953.

Selection board recommendations for promotion to permanent captain were announced last month. Boards to recommend permanent promotions to lieutenant colonel and major are scheduled to meet in September and November, respectively.

Gen. Dent to Munitions Board

Maj. Gen. Frederick R. Dent, jr., USAF, has assumed duties as a Military Director for Production and Requirements of the Department of Defense Munitions Board.

General Dent, until recently Commanding General of the Wright Air Development Center at Wright-Patterson AFB, succeeds Maj. Gen. F. H. Griswold, USAF, who becomes Commanding General of the Third Air Force, United States Air Forces in Europe.

Training Armor

(Continued from First Page)

period from 11 Sept. to 5 Oct. 1951, approximately 18,000 men were trained in this school. Current planning envisions constant revision and addition to the area to permit repeat-cycle training for all troops.

A similar type area was constructed where complete instruction in Field Sanitation can be given. The purpose is to acquaint troops with simple procedures and methods for the maintenance of adequate standards of field sanitation in all its phases. Scrap material, including lumber, GI cans, oil drums, lyster bags, etc., was used exclusively in the construction of the area. The installation was laid out in an irregular pattern and contains no permanent fixtures or installations. Emphasis was placed on the practicability of the demonstration devices and the use of readily available scrap, field stone and heat-baked mud. The area is organized into five general stations, each of which deals with a certain phase of field sanitation. They include disposal of human waste, field washing facilities, disposal of liquid kitchen waste, methods of water purification, improvised mess gear washing devices, kitchen sumps and underground iceboxes. The entire area accommodates one class of 200 persons. Two hours are required to completely tour all demonstrations.

The value of these areas lies in the fact that the instruction is pre-planned and well organized. The students are made comfortable so that they are receptive to the instruction. The use of lesson plans, training aids, and demonstrations provides realistic training.

Crew Training

As the training progresses from individual training to squad and crew training, the need for realistic tactical training increases. To fulfill this need, two combat courses have been constructed on which tankers receive their first crew training. The first of these is the Individual Tank Course. This course is four miles around. Each tank crew goes through this course several times and all are required to obtain a satisfactory rating. This course may be described briefly as one in which the tactics are "built in." As the tank progresses around the course, the commander is faced with eight different situations. In each situation, the tank commander must make a decision as to the best weapon to use and must then give his fire orders. A good solution of each situation requires every member of the crew to do his individual task well and the entire crew to function together as a team.

Before starting on the course, the crew is briefed on the situation. After this, they mount their tank and on signal from the control officer, who rides along on the rear deck, the tank moves out. It first encounters silhouette targets representing enemy infantry bazooka men. The bow gunner opens fire. The targets fall as they are hit, so that the tank commander and the gunner can see their hits as they are made.

Moving Targets

Next, a moving target silhouette of an enemy truck moves across the front. This is engaged with the co-axial machine gun. Following this, the tank commander fires on a silhouette of an enemy plane which moves along an overhead cable. More silhouette targets are encountered and then a moving target representing an enemy tank is sighted. The target is visible for only 15 seconds. The gunner is required to get at least two rounds off in this time.

Farther along the course, the tank supports an actual infantry squad by firing HE at a target pointed out by the infantrymen with tracers. The last target is another moving tank target. The targets are scored and the scores are telephoned in to the control house so that by the time the tank has returned to its starting point, the scores are already posted on a large blackboard. The control officer adds his remarks to the score on the blackboard and then conducts a very detailed critique.

After a tank crew has satisfactorily completed this course and each individual has, in addition, qualified in maintenance and certain other tests, he is awarded a "Tanker Certificate."

Combat Course

The next step in this realistic training is given in the Tank-Infantry Combat Course. This unique training device solves one of the many difficult problems facing commanders of armored units—how can tanks and armored infantry units train together under reasonably realistic combat conditions?

This course presents a series of tactical situations to a team consisting of one tank platoon and one armored infantry platoon, supported by artillery and fighter-bombers. Service ammunition is fired by organic weapons of the platoons; the artillery shoots both point detonating and time fire; and the air strike, if properly requested, is directed by bombardiers of the Division Air Section, who drop smoke grenades on the target.

The tank platoon-infantry platoon team in this problem represents a flank guard for a larger unit. In the first situation, the tanks pass through the infantry and overrun the objective. The infantry follows close behind to mop up and organize the position. In the next situation, the tanks are sent around to a flank by a covered route to firing positions from where they will support the infantry assault on the next objective. The infantry calls for an air strike, followed by a four-minute artillery concentration. The infantry moves to assaulting position in half-tracks and then, dismounting, assaults the objective. During the infantry assault an enemy tank platoon, represented by tank silhouettes on sleds, moves toward the tanks. These targets, traveling at about 12 miles per hour, are taken under fire by the tanks from their positions. Hits and distribution are scored after the targets disappear behind an embankment.

The tanks then move forward to high ground on the infantry flank. During their advance, artillery time fire is requested and is actually put on the objective directly over the tanks. As soon as the time fire is lifted, the infantry again mounts up and moves to the objective to assist in organizing the position. A final objective, which is a hill too steep for tanks, is taken under fire by the tanks while the infantry moves by a concealed route to attack this objective.

Reconnaissance Platoon

A reconnaissance platoon combat course has been constructed also. It is similar to the tank-infantry course, except that the series of situations presented are of the type that would be encountered by a reconnaissance platoon acting as flank guard for a larger unit advancing through enemy territory.

The platoon is the basic tactical team. If the crews are well drilled and the platoons are well trained to fight as a team, then the larger sized units will give a good account of themselves in any action. "The battle effort of the Division is the cumulative effect of its many platoons." These courses train the platoons in the techniques of employing all the fires available to them in a coordinated effort to seize and secure objectives with minimum casualties.

Our Chief of Staff, General J. Lawton Collins, recently inspected the training of the First Armored Division. He stated that in his opinion these combat courses provided the finest training he has seen anywhere. Here in the Division, we feel that these training courses have provided the type of training essential to preparation for combat.

Tentative plans are being made to expand the reservation by purchase of an additional 80,000 acres. This additional area is needed to increase the impact area to provide ranges for the 120-mm. tank gun. The new area will include a small part of the lake which will be formed when Belton Dam is completed, and which will be used by the Engineers for bridge construction sites.

Confirm AF C of S

(Continued from First Page)

the person who occupied that position could, in due course, retire for age. I think this colloquy has sufficiently established the record by pointing out to all who are seriously concerned that no short-term precedent has been established, and that General Vandenberg has been recommended for continuation in his tour of duty as Chief of Staff for causes which are militarily proper and healthy.

"The Senator from Washington wishes Gen. Hoyt Vandenberg the best of good fortune and success during the coming months of his extended tenure of office."

Senator Stennis (D-Miss.), who sponsored the nomination on the floor, added:

"I wish to reiterate what the Senator from Washington has stated with reference to General Vandenberg's appointment being held up for several weeks. Certainly it is no reflection on the general. When the merits of the general's appointment were discussed every member of the committee favored his appointment. His record, as the committee understands it, is really one to be commended.

"Moreover, in fairness to the President of the United States, as I understood the testimony, Secretary Finletter felt sure that the President did not act for the reasons which were set forth in the statement of the Secretary to the President, but that the President of the United States acted on the merits of General Vandenberg's record as Chief of Staff."

According to Senator Stennis and Senator Cain, Secretary of the Air Force Finletter told the committee that in the future the Air Force Chief of Staff would serve only a four-year term.

Before the unanimous vote of the Senate to confirm General Vandenberg, Senator Stennis made this statement:

"Secretary Finletter testified before the committee that he made the flat recommendation for the reappointment of General Vandenberg entirely on his merits and because of the immediate situation confronting the Air Force and the other services, without any regard whatsoever to the circumstance of the termination of his 30 years of service, and without any regard to the proposition that he might otherwise be required to serve in a so-called subordinate post.

"On those very two points there was a unanimous and a very strong, firm conviction in the Armed Services Committee, that the proposition of making an important appointment to a post like this for 14 months merely to coincide with a man's possible retirement date was wholly without merit and beside the point, and the committee would not approve it in any form on those grounds. Furthermore, the idea of not calling on a man of this caliber and experience to fill a so-called subordinate post after having served as Chief of Staff was not in keeping with the thinking of the committee. A man in such a position would be perhaps at the height of his power and service to the Nation, and should be willing—and, so far as I know, General Vandenberg was willing—to take a so-called subordinate post.

"It was further represented to us that perhaps the statement from the White House did not really reflect the President's reasoning and intention in the matter, after all."

Chaplain Supply Officer

Chaplain (Capt.) Gerhardt W. Hyatt has joined the staff of the Office Chief of Chaplains, Department of the Army, as Supply Officer.

He returned from Korea in August 1951 where he served with the 24th Infantry Division and the Second Logistical Command. Earlier he had been assigned to the Marianas-Bonin Command, the Seattle Port of Embarkation and the Hampton Roads Port of Embarkation. His most recent assignment was with the 3d Armored Division at Ft. Knox, Ky.

THE GORDON WEAR AGENCY *Offices in Majestic Building* SAN ANTONIO 5, TEXAS

Representing accredited old line, legal reserve, insurance companies, who offer standard life insurance plans to military personnel, with no restrictions for military service at home or in foreign countries.

Inquiries invited from qualified retired or ex-military personnel for exclusive agency territories.

BANCROFT AIR FORCE *ZEPHYR*

Approval Certificate No. R-2-4-2

30% lighter in weight

Ventilated for cool comfort

The Bancroft Air Force Zephyr combines the finest materials and workmanship . . . conforms strictly to official regulation. Bancroft . . . a fine name in military caps for fifty years.

BANCROFT *Military Caps*

BANCROFT CAP CO., Framingham, Massachusetts

"We feel that the military program as recommended to the Congress by the President is the minimum 'fire insurance' that this country can safely carry at this time. In fact, I think it may be below the safe level." —SECRETARY OF DEFENSE LOVETT.

"Stretchout" or "Knockout"? The seriousness of the peril in which our National Defense structure would be placed by application of the House-imposed limitation of $46 billion on 1953 expenditures is reflected in the strong and earnest arguments presented to the Senate by Secretary of Defense Robert A. Lovett. The operation of governmental appropriations, obligational authority, and expenditures is so highly technical and involved that Mr. Lovett's task has been a complicated one. At first appearance it seems that the limitation means a cut-back of a few billions below expectations and that it can be effected over many items at the discretion of the Department of Defense. As Mr. Lovett has worked hard to illustrate, this line of reasoning just isn't so. The vast overhead and maintenance must go on (even this might have to take a drop); where the limitation will be felt in full force is in the carrying out of contracts previously authorized and now under way and for which we will not have the money to pay.

Secretary Lovett demonstrated, for example, that the Army would lose more than 3,100 medium tanks that it expected and needed, two tank facilities and one tank engine facility would have to be closed. Howitzers, guns, trucks, trailers, helicopters would be eliminated so that there would not be enough for initial issue of modern equipment to many units and there would be no stocks to replace combat losses.

For the Air Force there would be ten less combat wings than had been anticipated, with production 3,000 aircraft behind planning for the 18-month period beginning 1 Jan. 1953. Mr. Lovett pointed out that a continuation in succeeding years of substantially the same level of production would make it impossible ever to attain the 143-wing goal with modern equipment.

The Navy, he said, would be delayed by two more years in reaching a satisfactory readiness level, and existing production lines for combat equipment would be disrupted. Programs for the construction and conversion of naval vessels would all be delayed.

There would be a proportionate reduction in the procurement of urgently needed combat equipment for the outfitting and modernization of the Marine Corps.

Some time ago General George C. Marshall cited the "peaks and valleys" in appropriations as the gravest weakness in our National Security. The current crisis is a particularly horrible example, for it means not only a terrific cut-back in strength and effectiveness but also that we will not be getting our money's worth for many of the billions we have spent in the past two years to reconstruct our industrial capacity for the production of weapons and material. It is incomprehensible that we should do this in light of the evidence that the Soviets already are outstripping us in production and that the quality of their weapons exceeds expectations.

It is vital to our safety that the Senate heed Secretary Lovett's plea.

All's Quiet on the Pay Front. *Ten days have elapsed since the first and only meeting of the Senate-House conferees on the Services' cost-of-living pay increase bill. Members say that a final compromise is so close that one short meeting would suffice to bring about a final understanding. But three efforts to call a meeting failed this week because so many members were out of town or too busy with other duties. Meanwhile, the Services are still fighting the high cost of living—ten months after the civilian employees were given a full ten per cent raise.*

ARMY · NAVY · AIR FORCE

THE GAZETTE OF THE LAND SEA AND AIR — SPOKESMAN OF THE SERVICES SINCE 1863

JOURNAL

(ESTABLISHED 1863 AS THE ARMY AND NAVY JOURNAL)

Published Every Saturday by the

Army and Navy Journal, Inc.

1711 Connecticut Avenue Northwest
Washington 9, D. C.

LEROY WHITMAN, *Editor* — D. C. BROWN, *Advertising Director*

Eastern Adv. Rep.—McClanahan & Co., 295 Madison Ave., New York 17, N. Y. Phone: LEx. 2-1234.

Mid-Western Adv. Rep.—L. B. Hammond, 30 N. LaSalle St., Chicago 2, Ill. Phone: RAn. 6-1843.

Western Adv. Rep.—Chris Dunkle & Assoc., 2506 W. 8th St., Los Angeles 5, Calif. Phone: DUn. 7-6149.

Member Audit Bureau of Circulation.

Subscription rates: To individual members of U. S. Services and their families: One year, $6.50; Two years, $11.50; Six months, $3.50. To civilians and organizations: One year, $8.50; Two years, $14.50; Six months, $4.50. Single copies, 25c. Foreign Postage except APO's and FPO's $1 extra.

"The Army and Navy Journal is established in the interests of no party; it will be controlled by no clique. Its independence will be absolute. Avoiding all personal and political bias, its influence will be directed solely to the inculcation of sound military ideas, and to the elevation of the public service in all its departments."—From Vol. 1, No. 1, Army and Navy Journal, August 29, 1863.

SATURDAY, 3 MAY 1952

Preserving Military Engineering. President Truman's decision to drop Bureau of the Budget studies looking toward an endorsement of the plan to transfer rivers, harbors, and flood control work from the Army Corps of Engineers to the Department of the Interior was a fortunate one for the National Defense.

One wonders, however, how it was that he departed, even for that short time, from the original stand against the reorganization plan. When the proposal was first introduced in bill form in Congress the Department of the Army, with the approval of the Bureau of the Budget and the Administration, opposed it vigorously. Secretary Pace pointed out that our military engineering service in World War II was second to none and weighed heavily in our victory. This efficiency, he said, was due in large measure to the peacetime civil works activities of the Corps of Engineers. Furthermore, he contended that there has been no adequate evidence that any advantages would accrue from a transfer of the civil works from the Corps of Engineers, while it would mean an abandonment of a proved military advantage.

Frequent references are made to the "powerful influence" of the Corps of Engineers, but no one ever mentions that there are also powerful influences that would like to see it stripped of these functions. Perhaps the Administration's short-lived change of attitude may have been due to these other influences.

IN THE JOURNAL

10 Years Ago—

The arrival of additional American troops in Australia was revealed this week by Australian Prime Minister John Curtin, who also said, "Supplies of modern United States aircraft have made possible reinforcement of our northern air bases resulting in constant raiding of the Japanese bases in New Guinea and Timor."

50 Years Ago—

It is an interesting circumstance that, in spite of the advancing prices of meat products, the War Department is making contracts for beef for Army posts for the next fiscal year at rates considerably lower than those which prevailed one year ago—the only increase being in the rate for Fort Columbus, the price in that case advancing from 7.63 cents a pound to 7.87 cents.

85 Years Ago—

Over the South the Military Districts are now all established, with their mechanism in smooth and beneficent working.

READERS' VIEWS

(Letters to the Editor must have author's name and address, but name will be omitted on publication if writer so states. Longer letters may be extracted for publication.)

Household Shipments

Editor, THE JOURNAL:

Since apparently some congressmen read your "letters to the editor," perhaps the following will give them some food for thought:

Slowly but surely, the few remaining advantages of an army career are being withdrawn or drastically curtailed. The latest step in this direction is the rider in the appropriation bill, as passed by the House, limiting the weight of household effects authorized to be shipped at government expense to 7,000 pounds. Few officers above company grade, with children, can possibly stay within this allowance under present conditions. If officers could be sure of being assigned government quarters under all conditions, and if the Army like the Navy, completely furnished those quarters, such a limitation would be feasible; but, as it is, not only are government quarters seldom available, but even when they are, most of the furniture must be provided by the officer.

In my own case, as with most older officers, I must usually rent or buy an unfurnished house, which means that I now have furniture for an entire house, including electric stove and refrigerator. Since I have no permanent home, I am forced to move all this furniture every time my assignment is changed, and if this proposed limitation becomes law, it will cost me a small fortune every time I move.

It begins to appear that either Congress has no conception of actual conditions or that a concerted effort is being made to discourage able men from embarking on an army career and to drive out those who, having chosen that career and followed it for many years, now find it becoming less and less desirable.

I believe considerable money would be saved in the long run if sufficient quarters were built to house all personnel normally assigned to permanent installations and if those quarters were completely furnished. In addition, if the Army would provide essential furniture for all personnel required to obtain unfurnished housing on a rental basis, the weight allowances could be drastically reduced without penalizing the individual, and with a consequent saving to the government.

COLONEL, RA

Mules—the Forgotten Weapon

Editor, THE JOURNAL:

I note from THE JOURNAL of 26 Apr. that three mules have been sent to Ft. Benning to test how much they can carry and what kind of saddle is best.

Just think of that! Our Army officials are making tests on a subject that the Army of a few years ago was compelled to know all about. It was known from the days we first had an Army. Thirty years ago Col. Albert Phillips, a horse cavalry soldier of long experience, built the best pack saddle in the world. If these have not been junked Jefferson Barracks ought to have thousands of them. If some effort were expended on reading the reports of the numerous boards of a few years ago (on most of which Colonel Phillips was a member) it would be found that it is high time to get mules and their packs where they are needed and not wait for a long delayed estimate of a situation that just three mules are depending upon for conclusions.

RETIRED CAVALRY COLONEL

Army Promotions

Editor, THE JOURNAL:

Permit me to protest against the tone of certain observations about Reserve Officers made by a "Captain, RA" in your Readers' Views of 12 April 1952.

This officer, apparently an under-age-in-grade person who got into the RA by mistake—i.e., the 1947 integration—expresses the novel view that Reserve Officers got the "lion's share" of promotions in recent years. This line of reasoning is hard to follow; I had always thought it was the other way around. "Captain, RA" has only to examine the ratio of "Regular" to Reserve promotions in the field grades to verify this as a fact and not an opinion.

Naturally there are more Reserve than Regular officers promoted in the Company grades. For one thing, there are vastly more of them in this category. For another, they do have to throw *some* bones to the dogs who do the fighting.

Subject "RA" officer also appears to feel that regular officers have more "military experience" than do Reservists. How can he arrive at that conclusion? Who has carried the ball—front-line—in the last two or three wars?

FRANK W. CONNOR, JR.
CAPTAIN, INFANTRY

Press Comment: *Appropriations Cuts*

MANY of the nation's newspapers are siding with the House of Representatives on the issue of defense spending during fiscal 1953, and some point out that the recent Congressional investigations on Armed Services waste have aided the Representatives in reaching a decision to cut four billion dollars from military appropriations.

"There's no doubt," the Minneapolis *Tribune* reports in its Washington Memo, "that evidence of military waste turned up by four investigating committees has contributed to the House action in slashing the defense department appropriation bill."

The Des Moines *Register* says "Congressmen are now more inclined to tell the generals and the admirals that if they need more money they can use greater care in spending what they have." The paper says this is a healthy change in attitude, that there has been too much willingness in the last couple of years to turn the matter over to the military, without questioning. "After all," the *Register* states, "a stable and strong general economy is the only basis for long-run military power."

In deciding on the cuts, the House, according to the Portland *Oregonian*, "has struck a blow for fiscal survival at least as important as any military gain which could have come, in 1953, from the $4,000,000,000 trimmed from the defense department's requests."

The Rochester (NY) *Times-Union* believes "the chances for miscalculation are great" in a budget as enormous as the defense budget, particularly with the limited staff which is at the House Appropriations Committee's disposal. The paper states, however, that "the House and the people can be sure that serious consideration has been given to whether it is enough, as well as whether it is too much."

Congress must make its own compromise, the Cincinnati *Enquirer* says, "between what defense we'd like and what it thinks the nation can afford. The House Committee has made a realistic beginning in the direction of such a compromise solution."

An opposing voice came from the San Francisco *Chronicle*, which said, "As it now stands, the proposed defense budget has a provision strictly limiting the number of Army, Navy and Air Force officers in each grade . . . It would serve little purpose if the Congress were to offer the encouragement of better pay and then discouragingly withhold chance of advancement."

Europe Welcomes Gen. Ridgway

PRESIDENT TRUMAN's designation of General Matthew B. Ridgway to succeed General Eisenhower as the Supreme Allied Commander in Europe, effective on General Eisenhower's return to the United States in early June, meets with the expected approbation of all the North Atlantic Treaty nations.

Present expectation is that, with General Mark W. Clark fully prepared to succeed to the Far East Command, General Ridgway will quit the Orient shortly, tarry briefly in Washington for instructions, and thus reach Supreme Headquarters Allied Powers in Europe on schedule; this expectation is subject to correction, for the Korean uncertainty is such that an abrupt turnover of the American and United Nations dual command, so soon after the transformation of our status in Japan itself, may appear inadvisable; in that event SHAPE is so soundly established, with Lord Montgomery as principal deputy and General Alfred M. Gruenther as the knowing and durable chief of staff, that interim necessities would be handled smoothly by the thoroughly integrated staff.

General Ridgway will find himself among old friends, not only in the American Army, Navy, and Air Force personnel in Europe, but in the Allied services as well. His high qualifications for the post, familiar to the services, were mentioned heartily by President Truman in the announcement of his assignment. To his distinguished battle record in World War II and latterly in Korea is added his invaluable experience as deputy chief of staff, plus his attention to the training of combat forces and his successful administration of affairs touching the interest of many nations. General Gruenther's complete familiarity with present European problems — often as delicate as they are controlling, and pertaining no more to military than to political, economic, financial, and psychological aspects—will be as valuable to SHAPE's second commander as it has been these past sixteen months to its first. As Defense Secretary Lovett observed, in echo of General Eisenhower's own warm comment, Generals Ridgway and Gruenther constitute an extraordinarily fine team as commanding general and chief of staff.

The coming month will find General Eisenhower making some rapid swings about his great command, for final contacts with civilian and military chiefs of the several nations in his effort to fasten down the work achieved, to solidify the pledges of work promised, and in general to provide his successor with a flying start. Beyond attending such sparkling farewell ceremonies as were provided in Minden, Coblenz and Frankfurt this week, there is some very substantial work to do in this short period, for there are essential things on the schedule. At the top, certainly, is the signing of the contract between West Germany and the Western Allies. It now is set for 20 May. It is important, too, that the signing by the agents of the several nations be followed as quickly as possible by ratification at home. The past week's political speeches, especially in Germany, have not been encouraging. And obvious as is Russia's purpose in bawling for a united Germany —barred from participation in a western alliance—it would be folly to think of it as ineffective. Chancellor Adenauer himself, a sincere advocate of western agreement and a prime worker for the Schuman plan and the European Defense Community, must obviously take care of his home support; he cannot ignore the German dream of reunion or Russia's effort to exploit it, and his problem remains one of getting all that he can for his nation, lest he lose his support at home; signing the agreement is not enough, for he still must win parliamentary approval. Now much this same sort of thing is equally true of France and the other nations, where existing governments hold office by virtue of very thin majorities which no chief of government can permit to slip away from him. If political developments in the European countries produce a little chauvinism in one direction and a little trickery in another, we can always remember that it is election year in America, too, and that between now and the July conventions we at home may see some of our most rheumatic statesmen engaged in nimble handsprings. It may make us more tolerant of European statesmen. If agility enables Adenauer, Pinay and others to pull through the needed ratifications in this very critical year of 1952, we can stand for the agility, for on the securing of these agreements hangs the success of our own immense labors and sacrifices these past five years. We may profitably contemplate, also, the intimate relationship between American behavior and that of our Allies; Western Europe's military and economic planning has been based on the expectation of American aid as specified in the January budget requests, and if we "economize" by slicing a billion dollars from that expectation, we must look for certain Allies, perforce, to slice their own budgets to perhaps a greater extent.

The European visit of Admiral William M. Fechteler, Chief of Naval Operations, was used as occasion for announcing the separation on 15 June of administrative

(*Please turn to Page* 1088)

UN Offers Blanket Truce Plan

A PROPOSED overall solution to the three critical issues blocking a Korean armistice agreement was submitted to the Communists this week by the top-level team of United Nations truce negotiators. Details of the offer were not disclosed, but it dealt with exchange of prisoners, airfield construction, and the Red nomination of Russia as one of the six neutral supervisors of the proposed armistice. Presumably, it is a package deal and must be accepted or rejected in its entirety, precluding piece-meal consideration. It might conceivably represent a compromise, with some concessions to the Communist demands. Its acceptance could mean an early peace; its rejection might lead to a complete breakdown of negotiations, and resumption of full-scale military operations. The Reds were granted time to consider the proposal, during which they probably received definite instructions from Peiping, or Moscow, or both. At a meeting of the negotiators this morning, no agreement was reached but a further meeting was scheduled for Sunday.

The new Allied proposal rescued the truce negotiations from what appeared to be almost certain failure, when the Reds broke off the talks, after learning that less than half the war prisoners and civilian internees held by the United Nations wished to return to Communist control. The war prisoner issue has been the principal barrier to an armistice agreement, with the United Nations insisting that repatriation must be voluntary, and the Reds demanding the return, by force, if necessary, of all military and civilian prisoners. There had been indications, however, that the Reds might be satisfied with the return of about 116,000 military prisoners, overlooking the others, who might then be regarded as refugees.

A complete survey made by the United Nations command disclosed that of 132,212 military prisoners and 37,728 civilian internees in Allied prisons only about 70,000 wished repatriation. The others apparently preferred life in an Allied stockade to existence under Communist control. Of 20,735 Chinese Communist soldiers held by the Allies only 5,100, or less than one-fourth, would agree to return willingly to Red China. These results were as surprising to the Allies as to the Reds. When the Communist negotiators were informed of this development they angrily recessed the discussions, which, however, were resumed at the top level for consideration of the new Allied proposal for a blanket agreement on all major outstanding issues.

PEACE CAME TO JAPAN this week with the formal deposit by the United States of the instrument of ratification of the treaty definitely ending the war which began with the Pearl Harbor attack more than 10 years ago. The resumption of peaceful relations between Japan and most of the countries engaged in the war was quietly and solemnly observed in Washington and Tokyo. In Washington President Truman hailed a revivified Japan as a dependable ally in the struggle against "Communist imperialism and aggression in the Pacific." In Tokyo Prime Minister Shigeru Yoshida declared the Japanese people "can meet the challenge of our times."

General Matthew B. Ridgway, USA, Supreme Commander of the Allied Powers in Japan, soon to be transferred to a comparable, but even more important command in Europe, sent a final message to the Japanese people, extending congratulations and best wishes for steady progress toward a "position of eminence among the nations of the free world, to which the great qualities of the Japanese people entitle them to aspire." He said American land, sea, and air forces would remain in and about Japan during such period as that country lacks effective means for self-defense. He added that it can be expected that American forces will be withdrawn as soon as Japan has confidence in her ability for defense against direct and indirect aggression. The Supreme Commander warned that Communists and other subversive groups will attempt deliberately to aggravate any difficulties that may arise between Americans and Japanese. Quick to confirm General Ridgway's warning thousands of Japanese Communists staged violent anti-American May Day riots in Tokyo, during which at least two persons were killed and hundreds injured.

With the formal end of the war General Headquarters of the Supreme Commander for the Allied Powers in Tokyo went out of existence and the United States Joint Chiefs of Staff cabled General Ridgway, expressing "sincere appreciation and thanks to you and the many devoted officers, enlisted personnel, and civilians, who have ably and conscientiously assisted you in the performance of the arduous responsibilities of this high office." The Joint Chiefs warmly praised the wisdom, energy and patriotism of General Ridgway and his staff.

A discordant note in the observance of the occasion of the resurgence of Japan was sounded in Washington by Soviet Ambassador Alexander Panyushkin a half hour after the peace treaty became effective. He declared the pact was illegal, and its promulgation showed how far the United States has gone in its policy of converting Japan into a "military bridgehead in the Far East."

CHARGES THAT RED CHINA is waging drug warfare against the United Nations in the Far East will be presented to the U. N. Commission on Narcotic Drugs by Harry J. Anslinger, United States Narcotic Commissioner. He declares that the Chinese Communists are trying to smuggle drugs, principally heroin, into the United States and Japan, both for the purpose of financing purchases of strategic war supplies, and of spreading drug addiction among Allied troops to undermine their morale. Mr. Anslinger's charges are reported to be completely documented.

The United States has announced the resumption of military aid to Iran, after having withheld it for more than three months. The State Department explained that Premier Mohammed Mossadegh had finally given written pledges of the country's determination to defend itself against attack. Previously, before the Iranian elections, the intransigent prime minister had refused to make any promises relative to future policies of his government. Now that the elections are over, and Mossadegh has a huge parliamentary majority, the policy has been reversed.

Western powers this week joined in strong protests to Russia against an attack by two Soviet jet fighter planes on an Air France commercial passenger plane en route to Berlin over the established corridor. The plane was hit by machinegun and cannon fire and two passengers and two crew members were wounded. Flights to Berlin were stopped for a time, but later resumed. Preliminary inquiry failed to disclose any reason for the attack, but Russia promptly protested that the plane had strayed from the established route and the fire from the Soviet fighters was of a warning character, when the plane ignored signals to land.

SERVICE NEWS AND GOSSIP

Did Joint Chiefs Approve Carrier?—Whether or not the Joint Chiefs of Staff approved the Navy's second Forrestal-class carrier has become a revolving question. The President of the Navy League states unequivocally that it "was approved"; the Secretary of the Navy says he "thinks" it was approved by the JCS; and the Chief of Naval Operations declares that it was not so approved.

The Navy League President Frank A. Hecht says the carrier was approved not only by the JCS but "by the Secretary of Defense, the Bureau of the Budget and by the President" as well as the House Armed Services Committee. It was later removed from the 1953 appropriations bill by the House.

Navy Secretary Dan A. Kimball stated at a recent press conference that he thought the carrier had JCS approval.

Admiral William M. Fechteler, CNO, (the only one of the three who is a member of the top military planning group) revealed during recent Congressional testimony that "it would not be accurate to say that the Joint Chiefs of Staff have specifically approved the construction of the new carrier. The Joint Chiefs collectively and individually are aware that we are asking for it," he said, "but they have taken no action on it one way or the other." He added that the Joint Chiefs "agree as to the number of fast carriers to be in the fleets for each fiscal year but they do not concern themselves with the equipment, the type of carrier, or the type of airplanes which that carrier carries."

Rank For Field Forces Chief—The effect of Congressional restrictions on general officer promotions, notably in the Davis rider to the House-approved military appropriations bill for fiscal year 1953, was evidenced this week.

When Secretary of the Army Frank Pace, jr., announced on 28 April that Lt. Gen. John R. Hodge, USA, Commanding General of the Third Army at Ft. McPherson, Ga., would succeed General Mark W. Clark, USA, as Chief of Army Field Forces at Ft. Monroe, Va., there was surprise that General Hodge was not immediately nominated for four-star rank.

The Office, Chief Army Field Forces has had two four-star commanding generals, General Jacob L. Devers, USA-Ret., and General Clark. The assignment is recognized as one of the top posts in the Army.

The apparent reason that General Hodge was not immediately nominated for four-star rank is that the Army is permitted only eight four-star officers. Presently holding this rank are Generals Collins, Handy, Clark, Smith, Ridgway, Hull, Van Fleet, and Gruenther.

Conceivably, Congress may recognize the desirability of providing five-star rank for General Ridgway on his assumption of the NATO command, both to give him rank commensurate with the importance of his new duties, and to relieve him of the somewhat embarrassing position of having European subordinates who outrank him. General of the Army Dwight D. Eisenhower has announced his intention of resigning from the Army if he is nominated for President, and in this event the advancement of General Ridgway would be logical.

In any case, the details of Generals Ridgway and Gruenther to Europe and that of General Smith as head of the Central Intelligence Agency are not, strictly speaking, Army assignments and it is possible that the White House and Congress may sponsor clarifying legislation to provide that generals holding these assignments will not be charged against the small Army quota of four-star generals.

Clearly, on the basis of his outstanding military record and in view of his new assignment, General Hodge merits early advancement.

Meantime, there is speculation throughout the Army as to the identity of officers who will be named to command the Fifth Army at Chicago and the Third Army at Ft. McPherson, Ga. The Fifth Army post has been vacant since the retirement of Lt. Gen. Stephen J. Chamberlin on 31 Dec. 1951. A third three-star assignment will become vacant when Lt. Gen. Willis D. Crittenberger, Commanding General, First Army, Governors Island, N. Y., retires for age in December.

Canada's Second Carrier—The Canadian destroyer HMCS Sioux played an unusual role recently while operating off the West Coast of Korea. She became the first destroyer to play aircraft carrier to a helicopter.

The incident took place when it became necessary to bring an appendicitis victim aboard the ship. The after superstructure of the Sioux was cleared and shored with timbers so it would support the three-ton weight of the U. S. Army helicopter. Two helicopters arrived—a small one to test the landing area for the larger one carrying the patient. After the practice run, the larger "flying eggbeater" touched down with its load of three.

The pilot of the helicopter explained that the precautions for a safe landing were taken because he had an overload of gasoline. Sioux crew members pointed out that retaliation for any miscalculation on his part would have been forthcoming from the destroyer, since a quantity of high explosive ammo rested under the 'copter's landing space.

The patient was later transferred to a British cruiser and the operation was a success.

Fresh Meat For Troops—Soldiers in Korea now are being served 50½ fresh meat meals out of the 60 meals a month, excluding breakfasts, Army officials report. At 9½ meals, canned meat is served.

Chances are that few servicemen in Korea know it, but the fact is that the Transportation Corps allots three cubic feet of "reefer" space per month for each man in Korea. Each month, about 20,000 short tons of eggs, steaks, fresh potatoes, lettuce, apples, oranges and lemons are sent from the port at Pusan to refrigerated storage points.

First EUCOM Wave Officer Returns to U. S.—Lt. Comdr. Rennee Bachhuber, USN, Administrative assistant and Public Information Officer, Headquarters U. S. Naval Forces Germany, is returning to the United States. Commander Bachhuber, who arrived in Germany on 6 Jan. 1950, was the first Wave officer to be assigned to EUCOM. She is being relieved by Lt. Comdr. Margaret S. Coates, who arrived recently from the Bureau of Naval Personnel in Washington. Commander Bachhuber's new assignment will be with the District Public Information Office, 12th Naval District, San Francisco, Calif.

MEMO To Journal Readers

...Field testing of Army GREEN-GRAY uniform is continuing among members of the 3d Inf. Regt. in the Capital. No decision yet as to whether or not the new garb will be adopted eventually.***It's virtually certain,however, that uniform change will NOT BE O.K.'d so long as emergency continues.

: : : :

...This month marks 2d anniversary of military UNIFORM JUSTICE CODE, which permits enlisted men to ask for EM as members of courts martial.***Most prefer all-officer verdicts. In Army, only about 6% of EM facing trial request EM representation; 4.5% AF; 2.5% Navy.

: : : :

...The Senate Armed Services Committee is working on a report which could result in further RESTRICTIONS on the number of general and flag officers.***Expressions have been voiced that HIGHER RANKS are being cheapened.

: : : :

...Coast Guard personnel are DISAPPOINTED over failure of Congress to permit care of dependents at Army, Navy, Air Force hospital facilities. Action was promised months ago.***Morale problem particularly aggravated overseas.

: : : :

...Although nominations were O.K.'d by Senate this week, Generals Twining and LeMay of AF will not SWITCH JOBS immediately. Vice CofS Twining will remain until '53 BUDGET ACTION is further along. ***He'll probably not take over SAC command until next month.

: : : :

...The new Army CHIEF OF CHAPLAINS was almost retired before he could assume office. His appointment was confirmed by the Senate on 29 April, only one day before Chaplain (then a col.) Ivan L. Bennett would have had to retire for age.***As a maj. gen. he can serve two more years. It was a NICK-OF-TIME confirmation.

Navy Adopts British Catapult—The Navy said this week that a new British-developed aircraft catapult "will be adapted for use on U. S. aircraft carriers," confirming reports in THE JOURNAL last month.

The adaptability of the catapult for use on the new flush-deck carrier USS Forrestal is being considered, the Navy said, but it will first be installed aboard the USS Hancock, an Essex-class carrier now undergoing modernization.

Nicknamed the "steam slingshot," the new steam powered catapult proved in recent tests, the Navy said, that it can hurl the U. S. Navy's jet fighters into the air even when the carrier is headed down wind or alongside a dock. Tests of the catapult (which was installed in the Royal Navy carrier HMS Perseus) were conducted at the U. S. Naval Shipyard, Philadelphia, the Naval Operating Base, Norfolk, and at sea during January, February and March.

In adapting the catapult for its own aircraft carriers, the Navy said it "will modify it as necessary for manufacture in this country. A small initial quantity will be purchased from the British to take care of the interval until United States manufacturers can begin to produce them."

During American tests of the catapult, the USS Greene, a Navy destroyer, supplied steam to the catapult at pressures higher than are ordinarily used in British naval practice to see if the capacity of the catapult could be increased. It was found "readily adaptable," the Navy said, to the higher pressures of U. S. ships.

Navy officials said the Anglo-American tests of the catapult "point up the continuing cooperation between the British and U. S. navies in advancing science of carrier warfare. The interchange of information on development projects has paid dividends to both countries."

Two U. S. and two British officers figured importantly in the tests: Capt. Sheldon W. Brown, USN, and Comdr. R. M. Tunnell, USN, of the Bureau of Aeronautics; and Commanders J. L. Sedgwick and E. G. Fulford, of the Royal Navy. The four officers, working in effective collaboration, coordinated the efforts of HMS Perseus and Fleet personnel with those of the Naval Air Material Center and Shipyard at Philadelphia, and with the Naval Air Test Center at Patuxent River.

In all, 140 test launchings were made using deadweights and the latest type carrier aircraft. Previously, the British had fired 126 piloted aircraft and 1,000 deadweights over a 14 month period.

HMS Perseus, commanded by Capt. R. G. Poole, RN, has returned to England.

Army Occupational Therapy Chief—Maj. Helen R. Sheehan, WMSC, now serving as chief occupational therapist at Brooke Army Hospital, Fort Sam Houston, Tex., has been selected to succeed Lt. Col. Ruth A. Robinson, WMSC, as assistant chief of the Women's Medical Specialist Corps and chief of the Corps' Occupational Therapist Section.

Major Sheehan will assume her new duties 11 June when she will be promoted to lieutenant colonel. Colonel Robinson who became the first chief of the Occupational Therapist Section when the Women's Medical Specialist Corps was established in 1947 will go to Fitzsimons Army Hospital in Denver, Colo., as chief occupational therapist.

OFFICIAL ORDERS

The Hon. Harry S. Truman, Commander in Chief of the Army, Navy and Air Force
Military Aide—Maj. Gen. Harry H. Vaughan, AUS; Naval Aide—Rear Adm. Robert L. Dennison, USN
Air Force Aide—Brig. Gen. Robert S. Landry, USAF
Secretary of Defense—Robert A. Lovett. Deputy Secretary of Defense—Wm. C. Foster
Assistant Secretaries of Defense—Mrs. Anna M. Rosenberg, Charles A. Coolidge and Wilfred J. McNeil
Chairman of the Joint Chiefs of Staff—General of the Army Omar N. Bradley

ARMY

Secretary—Frank Pace, jr.
Assistant Secretary—Karl R. Bendetsen.
Assistant Secretary—Earl D. Johnson.
Chief of Staff—General J. Lawton Collins.

INFANTRY—

Freeman, **Col** Paul L, jr, Wash, DC, to Armd Forces Staff College, 8497th AAU, Norfolk, Va.
Gibney, **Col** Jesse L, Ft Meade, Md, to Office of the Inspector General 8591-03 AAU, Philadelphia.
Traywick, **Col** Jesse T, jr, Ft Dix, NJ, to USA Forces Antilles, San Juan, PR.
Wilkerson, **Lt Col** Edgar A, Wash, DC, to Office of the Inspector General, 8591-10 AAU, San Francisco.
Brakonecke, **Lt Col** Morgan A, Ft Benning, Ga, to 5460th ASU RC, Ft Custer, Mich.
Frazier, **Lt Col** Leroy E, Maxwell AFB, Ala, to Army Sec Joint Tac Air Spt Bd, 8682d AAU, Ft Bragg, NC.
Evans, **Lt Col** Robert H, Montgomery, Ala, to OAC of S G4 8535th AAU, Wash, DC.
Hayden, **Maj** Oakes M, Ft Knox, Ky, to 5104th ASU Iowa ORC Instr Gr, Des Moines, Iowa.
McWilliams, **Maj** Donald G, Columbus, Ohio, to 977th TSU Cml C Sch, Ft McClellan, Ala.
Pritchard, **Maj** Chares E, Ft Knox, Ky, to OCAFF 8575th AAU, Dow AFB, Maine.
Rawlinson, **Maj** Hubert N, Ft Sam Houston, Tex, to Hq 37th Inf Div, Cp Polk, La.
Bennett, **Maj** William, Quantico, Va, to OAC of S G1 8531st AAU, Wash, DC.
Thompson, **Maj** Henry G, jr, Wash, DC, to 4305th ASU Tex Mil Dist Hq, Austin, Tex.
Barnes, **Maj** Carlton J, Ft Slocum, NY, to 3441st ASU, Cp Gordon, Ga.
Dashner, **Maj** Richard W, Natchitoches, La, to 31st Inf Div, Cp Atterbury, Ind.
Harvey, **Capt** Charles F, New York, to 2304th ASU Va ORC Instr Gp, Roanoke, Va.
Zamecnik, **Capt** Charles, Detroit, Mich, to 6018th ASU, Ft Huachuca, Ariz.
Lawson, **Capt** William F, jr, Ft Knox, Ky, to 2304th ASU Va ORC Instr Gp, Richmond, Va.
Fisher, **Capt** Gerald C, Des Moines, Iowa, to Stu Det CIC Cen 8579th AAU, Ft Holabird, Md.
Russell, **Capt** Robert C, Ft Knox, Ky, to 6513th ASU S Calif Det, Calif ROTC Instr Gp, w/sta Harvard Sch, North Hollywood, Calif.
Walter, **Capt** William F, New York, to Stu Det CIC Cen 8579th AAU, Ft Holabird, Md.
Marshall, **Capt** Max L, Ft Harrison, Ind, to Stu Det Hq Fifth Army, Univ of Missouri, Columbia, Mo.
Jorgensen, **Capt** James M, jr, San Francisco, to 6012th ASU, Cp Stoneman, Calif.
Wahl, **Capt** John, Ft Knox, Ky, to Stu Det Hq Third Army, Vanderbilt University, Nashville, Tenn.
Bressler, **Capt** Dean M, Governors Is, NY, to Stu Det Hq Fifth Army, University of Illinois, Urbana, Ill.
Tucker, **Capt** Douglas B, Ft Knox, Ky, to OAC of S G3 8534th AAU, Wash, DC.
Jordan, **Capt** Clarence E P, jr, Charlottesville, Va, to Armed Forces Info Sch 8481st AAU, Ft Slocum, NY.
Taylor, **Capt** Andrew J, Ft Riley, Kans, to 5th Armd Div, Cp Chaffee, Ark.
Carlisle, **Capt** Carshall C, jr, Ft Knox, Ky, to Stu Det Hq First A, Harvard Univ, Cambridge.
Bentz, **Capt** Harold F, jr, Ft Benning, Ga, to Stu Det Hq Fourth A, Tulane Univ, New Orleans, La.
Farmer, **1st Lt** Raymond L, Ft Huachuca, Ariz, to Stu Det Sixth A, US Naval Post Graduate Sch, Monterey, Calif.
Smith, **1st Lt** John T, Ft Holabird, Md, to 503d CIC Det, Ft Benning, Ga.
Palmer, **1st Lt** William G, Ft Sam Houston, Tex, to 522d Inf Bn, Ft Hood, Tex.
Gamas, **1st Lt** Horace F, Ft Riley, Kans, to USA Caribbean, Ft Amador, CZ.
Barss, **2d Lt** Lawrence W, Cp Breckinridge, Ky, to 5021st ASU Psy War Det, Ft Riley, Kans.
Harrison, **2d Lt** Benjamin L, Montgomery, Ala, to 8th Inf Div, Ft Jackson, SC.
Kumagi, **2d Lt** Tamio, Ft Meade, Md, to Stu

(Please turn to Page 1084)

AIR FORCE

Secretary—Thomas K. Finletter.
Under Secretary—Roswell L. Gilpatric.
Assistant Secretary—Edwin V. Higgins.
Chief of Staff—General Hoyt S. Vandenberg.

Major General

McConnell, John P, (pres asgd Hq 7th ADiv, SAC, APO 125, c/o PM, NY, NY, for dy as CG, 7th ADiv), is reld fr add dy as CG, Third AF, USAFE, APO 125, c/o PM, NY, NY, eff upon arr of Maj Gen Francis H Griswold.
Hale, Willis H, fr Hq Fourth AF, ConAC Hamilton AFB, Calif, & is asgd to 566th Med Sq, ADC, Hamilton AFB, Calif.

Brigadier General

McDonald, Thomas B, (pres asgd Hq USAF, Office, DCS/M, Wash, DC), is reld fr dy as Sp Asst to DCS/M; & is asgd Office, Asst for Mat Program Con, for dy as Asst for Mat Program Con.
Morris, Joseph T, prev orders relating thereto revo; is reld fr asgmt Hq AMC, Wright-Patterson AFB, O, fr dy sta Fairchild AFB, Wash, fr dy as Project Off for Spokane A/D; & is asgd Hq 2834th A/D Gp, AMC, Fairchild AFB, Wash, for dy as CG, Spokane A/D.
Wise, Walter W, Hq USAF, Wash, DC, fr asgmt Directorate of Maint Engr, DCS/M, fr dy as Dir of Maint Engr; & is asgd Cen Con Gp, for dy w/JTF 132, for dy as Deputy Comdr for Air.

Colonel

Harvey, Alva L, Wash, DC, to Hq AU, Maxwell AFB, Ala.
Driscoll, John J, Wash, DC, to Hq Wright Air Dev Cen, ARDC, Wright AFB, O.
Donovan, Stanley J, Wash, DC, to Hq 21st ADiv, SAC, Forbes AFB, Kans.
Likes, David H, Wash, DC, to dy sta Naval War College, Newport, RI.
Goldsworthy, Harry E, Wash, DC, to dy sta A War College, Carlisle Bks, Pa.
McCormick, James J, Wash, DC, to 7470th Hq Spt Sq (Adm Ln), USAFE, APO 633, c/o PM, NY, NY, for dy w/Hq Allied AF Southern Europe, Florence, Italy.
Daily, Edwin B, Wash, DC, to Hq FEAF, APO 925, c/o PM, San Francisco, Calif.

Cols from Wash, DC, to Hq AWC, AU, Maxwell AFB, Ala:

Aylesworth, T R	McTague, H O
Brannon, D D	Minnis, G V
Curtin, Robt H	Perry, Jos G
Deemer, W L, jr	Phillips, W C
Deshazo, Robt V	Prohaska, E G
Dougan, Eric	Pryor, Roger C
Eisenhart, Chas M	Reardon, J V
Fulcher, R P	Rogers, D J
Graves, F N	Romig, E A
Greer, Robt E	Samuel, John S
Hanes, H A	Saunders, J W
Herman, Robt H	Seim, H B, jr
Kreps, K R	Shoemaker, F D
Locke, John L	Thorup, L G

Cols from Wash, DC, to dy sta ICAF, Ft Lesley J McNair, DC:

Barden, R R	Henderson, R W
Bartelle, J M	Klein, P B
Denton, A A	McDaniel, H G
Devos, John F	Master, H H
Fairchild, F H	McKerley, J A
Gill, V F	Miller, F H, jr
Harvey, D M	Tiemann, C F

Cols from Wash, DC, to dy sta NWC, Ft Lesley J McNair, DC:

Burnham, R F	McElroy, Ivan W
Callish, N L	Reddoch, J C, jr
Dean, Fred M	Sykes, E L
Hall, Robt W	Thorne, H G, jr
Jamison, F G	Webster, B J
Maddux, Sam, jr	

(Please turn to Next Page)

NAVY

Secretary—Dan Kimball.
Under Secretary—Francis P. Whitehair.
Assistant Secretary—Herbert B. Askins.
Asst. Sec'y for Air—John F. Floberg
CNO—Adm. Wm. M. Fechteler.

REAR ADMIRAL

Groesbeck, Bertram, jr (MC), Asst Chief Bu Med; to CO, NatNavMedCen, Bethesda.
Trapnell, Frederick M, NavDepCom, Field Com, ArmedForcSpecWeapProj, Albuquerque; to NavHosp, Bethesda, treatment.

CAPTAIN

Ashcraft, Thomas, JointStaff, CinCNE; to CO, USS Gilbert Islands.
Carter, Francis M, PRNC; to The Indust Col of the Armed Forces.
Fitch, Robert A, Off of JAG; to DistLegal Officer, 14 ND.
Higgins, Clinton K (MC), NavHosp, Camp Lejeune; to NavRecSta, Boston.
Kosco, George F, OIC, FleWeatherCen, NAS, Seattle; to OIC, FleWeaCen San Fran, NAS, Alameda.
Lackner, Peter R, Joint Staff, CinCPac; to Dir of Tra, 9 ND.
Manson, Emmett L (DC), NavAdminCom, NavTraCen, San Diego; to NavCBCen, Port Hueneme.
Raftery, Thomas J, OIC, FleWeaCen San Fran, NAS, Alameda; to OIC, FleWeaCen, MCAS, Miami.
Vanmetre, Thaddeus J, BuPers; to The Indus Col of the Armed Forces.
Youngkin, Carl K (MC), ExecOfficer, Nav Hosp, Camp Lejeune; to DistMedOfficer, 10 ND.
Carlson, Oscar L (CEC), DistPubWks Off & DistCivEng, 15 ND; to DistPubWks Office, 4 ND.
Dorsey, Jack S, OinC, Communications Curricula, USNavPGScol, Monterey; to Ch Communications, Joint Staff, CinCCarib.
Fox, Leonard O, BuAer; to ComUtWing Lant.
Handly, Albert, Member, Bd of Dec & Med-

(Please turn to Next Page)

MARINE CORPS

Commandant—Gen. Lemuel C. Shepherd, jr.
Asst. Comdt.—Lt. Gen. Gerald C. Thomas.

COLONEL

Greene, Wallace M, jr, MCS; to Natl War Col.
Leon, Harry S, HQMC; to MB, Camp Pendleton.
Kilmartin, Frank L, 2d MarDiv; to HQMC.
Turton, Howard J, overseas; to MCRD, Parris Isl.
Wieseman, Frederick L, MCS; to 3d MarDiv, FMF, Camp Pendleton.
Speckman, Peter J, MCS; to 2d MarDiv, FMF.
Boyer, Kimber H, HQMC; to MB, Camp Pendleton.
Zern, Shelton C, MB, Camp Pendleton; to HQMC.
Schatzel, De Wolf, MCS; to 2d MarDiv, FMF.
McGill, William N, MCRD, Parris Isl, SC; to HQMC.
Nelson, Clyde R, HQMC; to MCRD, San Diego.
Binney, Arthur F, overseas; to MCS.
Williams, Robert H, 6th MCRD; to 3d Mar Div, FMF, Camp Pendleton.
Smith, James G, BuShips; to Nav War Col.
Hayden, Reynolds H, HQMC; to overseas.
Johnson, Robert H, MCS; to Armed Forces Staff Col.
Fisher, Arthur W, jr, Staff, Chief of NAT, NATC, NAS, Pensacola, Fla; to 3d MAR AirWing, FMF, MCAS, Miami.
Hill, John B, SERA, Atlanta, Ga; to overseas.
Yost, Donald K, MCS; to MCAB, Cherry Point.
Wallace, Richard W, US Naval Academy; to Amphib Force, US LantFlt, NB, Norfolk.
Armistead, Kirk, overseas; to 3d MarAirWing, FMF, MCAS, Miami.
Weinberger, Arthur H, HQMC; to 2d Mar AirWing, FMF, MCAS, Cherry Point.
Mueller, James L, MCS; to AirFMFLant, MCAS, Cherry Point.
Goldberg, Jacob G, Industrial Col of the Armed Forces; to FMFLant, NB, Norfolk.
Nohrden, Maynard M, Industrial Col of the Armed Forces; to AirFMFLant, NB, Norfolk.
Weller, Donald M, HQMC; to 2d MarDiv, FMF.
Kurtis, William A, Air Univ, Maxwell AFB, Montgomery, Ala; to AirFMFPac, MCAS, El Toro, Calif.

(Please turn to Next Page)

Officers . . .

Did you get a slice of our $3,000,000 melon last year?

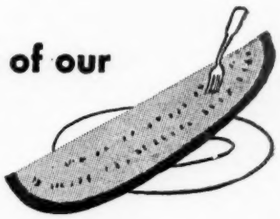

More than 100,000 members in this exclusive, non-profit automobile insurance exchange split that melon during 1951. The average amount of dividends per policy written by this Association during 1951 was $25.04.

Did you get your share? If not, fill in the coupon below. Find out for yourself the benefits enjoyed by policy holders in United Services.

Membership restricted to commissioned and warrant officers.

UNITED SERVICES *Automobile Association*

UNITED SERVICES Automobile Association
Dept. J, 1400 E. Grayson Street - San Antonio 8, Texas
Without obligation, send information on automobile insurance:

Car Year____ Make____ Model____ Body Type____ Pass. Capacity____
Serial No.____ Motor No.____ No. Cyls.____ Cost____ Date Purch.____ New or Used____
Factory Price____ Current Year & State Registration____
Age of Youngest Driver in your Household____
Is Car Used for Business Purposes Other Than to and from Work?____ Yes____ No____
Name & Rank____
Military Address____
If car not at above address, give location of car____

Get the facts today

NOW . . . YOU CAN BUY THESE FINE QUALITY UNIFORMS ON

the NEW* ASSOCIATED UNIFORM BUDGET PLAN

Distinctive Army and Air Force uniforms in stock sizes and made to measure

ARMY	Stock
Blouse #51 Dk. Elastique 19 oz.	$65.00
Trousers #54 American Pink Elastique 19 oz.	27.50
Battle Jacket and Trousers New Regulation, 18 oz. 2 ply serge O.D #33	62.50
Dress Trench Coat #79 Grey, all worsted Gabardine 2 ply, zipper detachable all wool lining	75.00
Service Cap, Regulation Fur Felt, detachable cover	12.50

U. S. AIR FORCE	Stock
Blouse and Trousers #84 Blue Gabardine	$79.00
Dress Trench Coat #84, all worsted Gabardine 2 ply zipper detachable all wool lining	75.00
Service Cap #84 Blue Gabardine 9.45, Emblem visor	19.50
Blue Oxford shirts, medium spread collar	4.25

*If you wish convenient terms may be arranged on any purchase over $50.00; full information forwarded upon receipt of order. Mail orders carefully filled.

ASSOCIATED MILITARY STORES, INC. Dept. C 19 West Jackson Blvd., Chicago 4, Ill.

Marine Corps Orders

(Continued from Preceding Page)

Chambers, Owen A, AirFMFLant; to Armed Forces Staff Col.
Chapman, Leonard F, MCS; to 3d MarDiv, FMF, Camp Pendleton.
Wade, Sidney S, overseas; to HQMC.
Miller, Winton H, AirFMFLant; to MCAB, Cherry Point.
McDonald, Peter A, ForTrps, FMFLant; to MB, San Diego.
Sampas, Michael, Staff, CinC, LantFlt, NB, Norfolk, Va; to FMFLant, NB, Norfolk.
Price, Eugene H, MB, Camp Pendleton; to retirement.
O'Shea, George J, 1st MCRD; to retirement.
Smith, James M, MCRD, San Diego; to retirement.
Orr, William W, HQMC; to retirement.
Miller, Lyan G, MB, NS, Treas Isl, San Fran; to retirement.
Wulbern, Francis M, MB, NS, San Diego; to retirement.
Wheeler, Orin H, MB, Mare Isl Vallejo Area, NB, San Fran; to retirement.
Pefley, Alfred R, 3d MCRD; to MB, NB, Norfolk.
Russell, Paul W, TTULant; to 3d MCRD.
Roe, Thomas G, FMFLant; to overseas.
Thompson, Richard E, MCS; to Nav War Col.
Dickey, Joseph L, MCS; to Nav War Col.
Fairbourn, William T, FMFLant; to Nav War Col.
Rodeheffer, Noah J, FMFLant; to NavWar Col.
Berger, Spencer S, 2d MarDiv, FMF; to Armed Forces Staff Col.
Vandegrift, Alexander A, jr, MCS; to Armed Forces Staff Col.
Ruffin, George C, jr, MCRD, San Diego, Calif; to Armed Forces Staff Col.
Reeve, Fenwick N, FMFLant; to Armed Forces Staff Col.
Otis, Donald N, Joint Logistics Plans Group, Pentagon, Wash, DC; to MB, NB, Charleston, SC.

LIEUTENANT COLONEL

Hiatt, Robert C, ForTrps, FMFLant; to 6th Fleet.
Gayle, Gordon D, overseas; to SRA, Dallas, Tex.
Bonner, William R, MB, NAD, Earle, NJ; to MCS.
Howatt, William J, FMFPacTrps; to MCS.
Broertjes, Vernon H, FMFPacTrps; to MCS.
Aggerbeck, Jens C, overseas; to AirFMFPac, MCAS, El Toro, Calif.
Corbett, John F, TTULant; to overseas.
Barreiro, John R, jr, MD, NRC, NB, Portsmouth, NH; to HQMC.
Lawrence, Henry G, jr, NROTC Unit, Univ of Miss; to overseas.
Gallagher, Frank E, jr, Staff, Commander Amphib Force, PacFlt; FMFLant, NB, Norfolk.
Fleissner, Wallace G, MCS; to 5th Nav Dist.
Wells, Walter C, 2d MarDiv, FMF; to 5th Nav Dist.
Shafer, Wilbert T, ForTrps, FMFLant; to MCS.
Brooks, Clyde A, ForTrps, FMFLant; to MCS.
Findtner, Frederick R, MCS; to overseas.
Jenkins, Sidney F, Staff, Comdr 2d Fleet; to overseas.
Bennett, James C, Staff, Comdr Amphib Force, US Atlantic Fleet; to 2d MarDiv, FMF.
Lucas, Albert F, III, Force Troops, FMF Lant; to overseas.
Neville, Robert B, HQMC; to MCS.
Stevens, John W, II, MB, Camp Pendleton; to HQMC.
Kerrigan, Thomas C, 2d MarDiv, FMF; to US Atlantic Fleet, Norfolk.
Hunt, LeRoy P, jr, NROTC Unit, Univ of Wisc; to Amphib Group 5, Atlantic Fleet.
Miller, Henry S, AirFMFPac; to overseas.
Dueber, Eugene A, jr, FMFPacTrps; to overseas.
O'Connell, John L, MCS; to overseas.
Stallings, George R, MCS; to overseas.
Peatross, Oscar F, Staff, Armored School, Ft Knox, Ky; to overseas.
Ferrill, Jess P, jr, C and G S Col, Ft Leavenworth; to overseas.
Smith, Leland W, AirFMFPac; to Inactive Duty.
Cline, Roscoe C, jr, MCS; to NAB, Little Creek, Norfolk, Va.
Adams, Stanley M, C and G S Col, Ft Leavenworth, Kans; to 3d MarDiv, FMF, Camp Pendleton.
La Grone, Max H, MCRD, Parris Isl, SC; to overseas.
Frash, William M, MAD, MARTC, NAS, Los Alamitos, Calif; to overseas.
Frank, Louis L, Staff, Nav War Col, Newport, RI; to AirFMFPac, MCAS, El Toro, Calif.
Decher, John E, jr, C and G S Col, Ft Leavenworth; to 2d MarDiv, FMF.
Everton, Loren D, Carrier Div 17; to MAD, MARTC, NAS, Los Alamitos, Calif.
Davis, Earle S, MB, NB, Portsmouth; to retirement.
Gunner, Frank A, jr, Univ of Rochester; to MCS.
Wolf, George P, jr, Univ of Calif; to FMFPac Trps, Camp Pendleton.
Griffin, David R, MCS; to overseas.
Arsenault, Albert, MB, NOB, Guantanamo Bay, Cuba; to MCS.
Schmuck, Donald M, overseas; to MB, Camp Pendleton.
Millington, William A, MAD, MARTC, NAB, Seattle, Wash; to NB, Norfolk.
Lindsay, James G, AirFMFPac; to MAD, NATTC, Jacksonville.
Atkin, Ernest G, jr, MCS; to overseas.
Wright, Raymond D, MCS; to overseas.

MAJOR

Harper, Edwin A, overseas; to HQMC.
Cable, Charles H, USNH, NNMC, Bethesda; to retirement.
Read, Robert R, overseas; to MAD, NATTC, Memphis.
Brown, Woodrow W, WRA, San Fran; to HQMC.
Baird, William E, Nav War Col; to AirFMF Lant, MCAB, Cherry Point.
Grove, John R, 2d MarDiv, FMF; to HQMC.
Koetsch, Julius F, Univ of Minnesota; to HQMC.
Padalino, Mauro J, MB, Camp Pendleton; to overseas.
Kelso, Lynn "N", MAD, NAS, Patuxent River, Md; to overseas.
Bruder, Joseph A, MCS; to overseas.
June, Ralph E, Dept of Pacific; to overseas.
Moret, Alfred T, jr, MCAB, Cherry Point; to overseas.
Persons, James M, TTULant, Little Creek, Norfolk, Va; to MCS.
Alford, Walter W, ForceTrps, FMFLant, Camp Lejeune; to MCAB, Cherry Point.
Avery, Wayland, jr, overseas; to AirFMFPac, MCAS, El Toro.
Cermak, Frank J, MB, Camp Lejeune; to MCSA, Barstow, Calif.
Eargle, George R, 2d MarDiv, FMF; to MCDS, San Francisco.
Fury, James R, overseas; to MCDS, San Francisco.
O'Quinn, Walter R, overseas; to MCS, Quantico.
Grush, Marvin D, overseas; to MB, Camp Pendleton.
Halbert, Wallace M, MCS; to MB, Camp Lejeune.
Hunyadi, Alfred J, overseas; to 3d MAW, FMF, MCAS, Miami.
Kay, William H, MCDS, San Fran; to MB, Camp Lejeune.
Kelley, Russell S, MCAB, Cherry Point; to AirFMFPac, MCAS, El Toro.
Loney, Warren R, overseas; to MCS.
Claude, Eugene P, 2d MarDiv, FMF; to MCS.
Lowman, John, jr, AirFMFPac, MCAS, El Toro; to HQMC.
Bernard, Carol, MAD, MARTC, NAS, New Orleans; to overseas.
Gehri, Donald J, MCS; to overseas.
Berueffy, Max, jr, FMFPacTrps, Camp Pendleton; to overseas.
Kelly, Irving N, MB, Camp Pendleton; to MCRD, Parris Island.
Shimel, James B, MCRD, Parris Isl; to MB, Camp Pendleton.

USAF Orders

(Continued from Preceding Page)

Lt Colonel

Keim, Robert P, Wash, DC, to dy sta AF Sec, AF PIO, NY, NY.
D'Orsi, Albert, Wash, DC, to Hq AF Msl Test Cen, ARDC, Patrick AFB, Fla.
Slater, Kenneth W, Wash, DC, to Hq, Hq Comd, USAF, Bolling AFB, DC.
Downey, Ruth M, Wash, DC, to Hq TAC, Langley AFB, DC, for dy as WAF Stf Dir.
Poole, Allan E, Wash, DC, to Hq AF Flt Test Cen, ARDC, Edwards AFB, Calif.
Lt Cols from Wash, DC, to Armed Forces Stf College, Norfolk, Va:

Anderson, L R	Jones, J P
Bane, Edwin R	Knierim, Chas F
Gribble, J T, jr	Peters, M F
Harlow, H M	Ranck, N H
Richards, L A	Turner, J L

Major

Webb, Charles, jr, Wash, DC, to Hq Twelfth AF, USAFE, APO 633, c/o PM, NY, NY.
Clifton, Chester J, Wash, DC, to Hq USAFE, APO 633, c/o PM, NY, NY.
Smith, Foster L, Wash, DC, to FEAF.

Captain

Margerum, Vincent S, APO 970, c/o PM, San Francisco, Calif, to Hq 3310th Tech Tng Wg, ATRC, Scott AFB, Ill.
Shoemaker, Allan C, Wash, DC, to Sta Hosp (Pnt), Hq Comd, USAF, Bolling AFB, DC.
The folg-named offs are reld fr asgmt Wash, DC, & are asgd to 6969th Armed Forces Scty Sq, USAFSS, Suitland, Md:
Butterworth, Capt Glenn T
Armour, 1st Lt Raymond L
Speck, 1st Lt Francis W
Hoag, Capt James H, jr
Keefer, 1st Lt Theodore E, jr
Stout, 2d Lt William A

1st Lieutenant

Hartig, John L, Wash, DC, to The USAF Band, Hq Comd, USAF, Bolling AFB, DC.
Walsh, 1st Lt Robert S, APO 919, c/o PM, San Francisco, Calif, to Hq First AF, ConAC, Mitchel AFB, NY.

RegAF PROMOTIONS

DP proms, sub to phy exam to the gr indicated in the RegAF, as prev announced for the folg-named offs are hereby cfmd w/o qual:

To Lt Col

Foster, Donald C

To Maj

Campanale, Ralph P, (MC)

TEMPORARY PROMOTIONS

Capt to Maj

Matson, Glenn A

1st Lt to Capt

McCann, Herman W

2d Lt to 1st Lt

Dubreuil, R A	Hadley, T E, 2d
Allison, H E	Radcliff, L G

RegAF APPOINTMENTS

Wiley, Irene, ANC, RA, as Capt, RegAF, w/rank fr 17 Apr 49.
Myers, Dorothy E, ANC, RA, as 2d Lt, Reg AF, w/rank fr 28 Mar 51, & 1st Lt, USAF, w/rank fr 22 Nov 51.

TRANSFERRED

Daly, Capt Harriet C, (AFNC), is trfd fr the DAF to the DA(NC); fr Hamilton AFB, Calif, to 6100th ASU, USAH, Cp Roberts, Calif.

CHANGE OF NAME

Edwards, Maj John L, jr, to Edwards, John L.
Stewart, Capt Billie Gene, to Stewart, William Eugene.
Gerken, 1st Lt Frederick, jr, to Gerken, Frederick.
Rice, 1st Lt Shirley C, (AFNC), to Reeve, Shirley C.
Stiglitz, 1st Lt Patricia M, (AFNC), to Meaux, Patricia S.
Osborne, 2d Lt Janice L, (AFNC), to Paul, Janice L.
Small, 2d Lt Katy L, (AFNC), to Balikes, Katy L.
Teetor, 2d Lt Catherine A, (AFNC), to Wagner, Catherine A.

OFFICERS TO EAD ANGUS

Rimov, 2d Lt Leon K, to 6923d Pers Processing Sq, USAFSS, Brooks AFB, Tex.

USAFR

Steele, 1st Lt Charles B, to 55th Strat Recon Sq (M) (Wea), MATS, McClellan AFB, Calif.
Collins, Capt Donald E, to 305th AF, Sq. SAC, MacDill AFB, Fla.
Reid, 1st Lt Kenneth E, to 762d AC&W Sq, ADC, No Truro, Mass.

DC

Dipetrillo, Capt Natale, to Hq 2792d Med Gp, AMC, Tinker AFB, Okla.
Sharpe, Capt James R, to 3380th Med Gp, ATRC, Keesler AFB, Miss.
Brehm, 1st Lt Harold L, to 3415th Med Gp, ATRC, Lowry AFB, Colo.
Drobner, 1st Lt Bernard G, to 509th Med Gp, SAC, Walker AFB, NMex.

VC

McBee, Capt John A, to 494th Clinical Lab Flt, ATRC, Keesler AFB, Miss.

AFNC

Brumm, 2d Lt Joan M, to Hq 2791st Med Gp, Dep, AMC, Hill AFB, Utah.
Connor, 1st Lt Leo B, to 90th Med Gp, SAC, Forbes AFB, Kans.
Graham, 2d Lt Sarah N, to 3575th Med Gp, ATRC, Vance AFB, Okla.
Jablunovsky, 1st Lt Elizabeth A, to 3535th Med Gp, ATRC, Mather AFB, Calif.
Hayes, Capt Martha A, to Hq 2750th Med Gp, AMC, Wright-Patterson AFB, O.
Dierks, 2d Lt Joan M, to 1600th Med Gp, MATS, Westover AFB, Mass.
Gallinger, 2d Lt Norma F, to 3650th Med Gp, ATRC, Sampson AFB, Mass.
Johnson, 1st Lt Suzanne E, to 3550th Med Gp, ATRC, Moody AFB, Ga.
Sutter, 2d Lt Charlotte J, to 3700th Med Gp, ATRC, Lackland AFB, Tex.
Grasser, 2d Lt Catherine M, to 6th Med Gp, SAC, Walker AFB, NMex.
Langenfelder, 1st Lt Doris G, to 140th Med Gp, TAC, Clovis AFB, NMex.
Migliarese, 2d Lt Lucille G, to 132d Med Gp, TAC, Dow AFB, Me.
Parks, 1st Lt Elizabeth L, to 3510th Med Gp, ATRC, Randolph AFB, Tex.
Gorski, 2d Lt Helen M, to 22d Med Gp, SAC, March AFB, Calif.
Brooks, 2d Lt Rosamond Z, to 92d Med Gp, SAC, Fairchild AFB, Wash.
Stock, 1st Lt Alfaretta C, to 3750th Med Gp, ATRC, Sheppard AFB, Tex.
To 3345th Med Gp, ATRC, Chanute AFB, Ill:

Butts, 2d Lt L J	Nixon, 2d Lt L J
Marr, 2d Lt C A	Ramer, Maj M S S

To 3525th Med Gp, ATRC, Williams AFB, Ariz:

Crafton, 2d Lt T J	Crafton, 2d Lt R J

To 3380th Med Gp, ATRC, Keesler AFB, Miss:

Mays, Capt E B	Brown, 2d Lt B S

To 3545th Med Gp, ATRC, Goodfellow AFB, Tex:

Bires, 2d Lt E A	Kolavic, 2d Lt N I

To Hq 2796th Med Gp, AMC, Norton AFB, Calif:

McNeel, 2d Lt S J	Ives, 2d Lt R N

To 3275th Med Gp, ATRC, Parks AFB, Calif:

Maurer, 2d Lt M J	Schroepfer, 2d Lt R A
Roknich, 2d Lt Mary	

To 3415th Med Gp, ATRC, Lowry AFB, Colo:

Henry, 1st Lt S M	Payne, 1st Lt D W

To 4430th Med Gp, TAC, Langley AFB, Va:

Lynch, 2d Lt P A	Merritt, 2d Lt M T

To 6540th Med Gp, ARDC, Holloman AFB, NMex:

McKinnon, 2d Lt A A	Warwick, 2d Lt J I

To 3320th Med Gp, ATRC, Amarillo AFB, Tex:

Sullivan, 2d Lt D E	Wagner, 2d Lt E M

DISCHARGED

UP Sec III, AFR 36-36:
Smith, Capt Elverene N, (AFNC).
UP Sec 509(b), 381-80th Congress:
Wade, Maj (Capt) Robert E.

RESIGNED

Lawton, Capt Louise B, (AFNC).
Bacon, Capt (1st Lt) Cole D.
Collins, Capt Donald E.
McManaway, 1st Lt James C, jr.

RETIRED

Ball, Capt Raymond E, pd.
Creighton, Capt Crandell C, pd.
Crahan, Capt Francis E, pd.

WARRANT GRADES TERMINATED TO ENTER ON EAD AS COMMISSIONED OFFICERS

Beaver, WOJG George W

ADVANCED ON THE OFFICERS RETIRED LIST

Wright, M/Sgt Lee R, to gr of Maj.

AIRMEN RETIRED & RECALLED TO AD

Blanco, M/Sgt R V	Anderson, M/Sgt A
Coleman, M/Sgt W W	Brown, M/Sgt L H
Holmes, M/Sgt L G	Chudzinski, M/Sgt John A
Hooper, M/Sgt R F	
Jobe, M/Sgt John	Martin, M/Sgt L L
Mangifesti, M/Sgt A	Smith, M/Sgt G J
Myers, M/Sgt H J	Voorhees, M/Sgt H A
Orr, M/Sgt Andrew	Sims, T/Sgt Willie
Ulmer, M/Sgt G H	Strang, T/Sgt Joseph

RETIRED AIRMEN RELIEVED FROM AD

Patton, M/Sgt G L	Marr, S/Sgt Y H

ENLISTED RETIREMENTS

Mason, S/Sgt L C	Pritchard, M/Sgt H
Rippey, A/3C L D	Denny, M/Sgt N F
Rogers, A/3C L H	Blaney, A/1C J F, jr
Thomas, A/3C C W	Trochuck, A/3C P E
Lesher, M/Sgt H E, jr	Day, M/Sgt W L
Blair, A/2C F L	Kendrick, M/Sgt B J
Justis, A/3C C R, jr	Gilden, A/1C R W
Bice, T/Sgt Homer	White, A/3C M M
Rone, S/Sgt Augusta	Odom, A/1C C L
Sanders, A/3C W, jr	

Physical Disability

Kennedy, T/Sgt R C	Patterson, A/3C G F
Eastman, A/3C W W	Champion, A/3C W L
Carlson, A/B R L	Stafford, A/3C L G
Millheim, A/3C T G	Calhoun, A/B C W
Altschuler, A/2C G	Loveday, A/3C R E

Navy Orders

(Continued from Preceding Page)

als; to ComTacomaGru, PacResFlt.
Harrison, Beverly R jr, Deputy Comdt, Indus Col of Armed Forces; to NavLiaison Officer, Army Fld Forces, Ft Monroe.
Johns, John G, ComDesRon 30; to Munitions Bd, Wash, DC.
Little, Rex B, ComFleTraGru, WestPac & UnderwayTraElement, Japan; to George Wash Univ, Wash, DC.
Owen, Arthur E, Indus Col of Armd Forces; to Logistics Plans Off, Staff, CinCNavEast LantMed.
Parker, Frank M, CO, USS Kankakee; to PNS, NROTCUnit, Marquette Univ, Milwaukee.
Prichard, James A, CO, NavOrdDepot, Puget Sound, Keyport; to CO, NavTorpedoSta, Keyport.
Sullivan, Cornelius M, PNS, NROTCUnit, Univ of Minnesota; to AsstC/S for Logistics, 14 ND.
Vangeli, Mario G, San Fran NavShipyd; to BuShips.
Williamson, Lindsey, ComSubGru 1, San DiegoGru, PacResFlt; to BuPers.
Anderson, George W, Staff, SACE; to CO, USS Franklin D Roosevelt.
Fellows, John B jr, CO, USS Neches; to Dir of Tng, 1 ND.
Grouleff, Paul H, CO, USS Warrick; to Geo Wash Univ, Wash, DC, instrn.
Groverman, William H jr, ComDesDiv 122; to Tng Off, FleTraGru & UndwyTraUnit, Gtmo.
Hicks, James M, Production Officer, Portsmouth NavShipyd, NH; to CO, NavAdmin Unit, MIT, Cambridge.
Jenkins, Walter T, OpOfficer, Staff, ComPhib Gru 3; to Head, Ord&GunDept, USNA, Annapolis.
Johnston, Paul F, NavInsOrd, Ford Instru Co, Long Isl City; to CO, USS Pocono.
Robins, Harvey E (MC), DistMedOff, 15 ND; to CO, NavHosp, Coco Solo.
Sanders, William H jr, NavOps; to CO, USS Union.
Simons, Robert B (MC), NavHosp, San Diego; to NavHosp, Yokosuka.
Stover, Harney W (SC), Exec Off, NavSup Cen, Norfolk; to StaffSupOfficer, ServPac.
Yanquell, Charles C (MC), CO, NavHosp, Coco Solo; to Phys Disab Appeal Bd, Navy Dept.
Bean, Lawrence L (MC), NavHosp, Guam; to NavHosp, Great Lakes.
Carpenter, Harlow J, Perm Wkg Staff, Nor LantMilProd & Sup Bd, London; to Off of U S Spec Rep for Europe, Paris.
Gluntz, Marvin H, BuShips; to Puget Sound NavShipyd, Bremerton.
Heffernan, Martin A (NR), LantResFlt; to 1 ND.
Molesworth, George W, BuShips; to Puget Sound NavShipyd, Bremerton.

(Continued on Next Page)

Navy Orders

(Continued from Preceding Page)

Russell, Baxter L, Staff, ComCruDesPac; to CO, USS Winston.
Shepherd, George C jr, Perm Wkg Staff, NorLantMilProd & SupBd, London; to Off of U S Spec Rep for Europe, Paris.
Silvis, Richard S (MC), FMFPac; to Staff, NavHosp, Oakland.
Welsh, David J, CO, USS CURTISS; to Dir of NavSect, C&GS Col, Ft Leavenworth.
Zollars, Allen M, Puget Sound NavShipyd, Bremerton; to San Fran NavShipyd.
Adams, Scarritt, NavWarCol; to Allied Nav For, SoEur.
Beer, Robert O, NavWarCol; to Op Off, Staff, ComPhibGru 3.
Biglow, James O, Overhaul & Repair Off, NAS, Corpus Christi; to BuAerRep, El Segundo Div, Douglas Arcft Co, El Segundo.
Campbell, Earnest G, LogisticsOff, Staff, Com NavGer; to ComDesDiv 322.
Cannon, Frank M (MC) (NR), NavDisp, 50 Fell St, San Fran; to Staff, ComMSTSPac Area/NCSO, San Fran.
Carr, Bruce L, CO, USS WINSTON; to Nav Ops.
Hansen, Henry O, 12 ND; to CO, USS LAERTES.
Hollingsworth, William R, Staff, CinCPac Flt; to CO, USS PRINCETON.
Ingram, Henry A, SupInsMat, Phila Dist, Upper Darby; to SupInsMat, Boston.
Johnson, Willard C (SC), AstChief, BuSand A; to ExecOff, NavSupCen, Norfolk.
Kirn, Louis J, NavWarCol; to Off of Infor, NavDept.
Lynch, Ralph C, NavOps; to AstC/S for Admin, CinCPacFlt.
Ruhlman, Fred L, San Fran NavShipyd; to BuShips.
Scott, David D, ComDesDiv 82; to Flt Readiness Officer, Staff, CinCPacFlt.
Smith, Bertram D (SC), SupOffr, Puget Sound NavShipyd, Bremerton; to OIC, Nav RegiAccts Office, Great Lakes.
Weisser, John R (MC), NavHosp, Great Lakes; to Officer in Com, NavHosp in USS Haven.
Williamson, Marcus W, Indus Col of Armed For; to JointStaff, CinCNE.
Wilson, Ralph M, Army War Col; to The Joint Staff, Office, JCS, Wash, DC.
Zahm, John C, NavWarCol; to NavWarCol Mem, USNavMis to Brazil, Rio de Janeiro.

COMMANDER

Binkley, Walter C (CEC) (MC), NAS, Dallas; to HdqtrsSupportActys, Naples.
Byrne, William E (SC), USS Castor; to Nav SupCen, Oakland.
Escoffier, Edward L (SC), Fld Branch, BuS andA, Dept of the Navy, Cleveland; to Charleston NavShipyd.
Grubb, Francis B (SC), BuSandA; to Serv Pac.
Leydon, John K, Fld Comd, Armd Forc Spec Weaps Proj, Albuquerque; to NavAirDev Cen, Johnsville.
Lynch, James P, NAS, Jacksonville; to CO, PatRon 49.
May, James J, USS RICHARD E KRAUS; to USS REPOSE.
Penington, Robert jr (MC), NavSta, Sangley Point, Luzon; to NavSta, Green Cove Spgs.
Prahl, Charles G (CEC), DistPubWks Office, 14 ND; to BuPers.
Stewart, Robert S (CEC), Pearl Harbor Nav Shipyd; to BuDocks.
Weart, Herbert C, NavOps; to AirPac.
Wiss, Donald H, PatRon 24; to CO, PatRon 11.
Zinke, Ernest A (MC), NavHosp, Camp Pendleton; to NavSta, Sangley Point, Luzon.
Benjes, Anthony C jr, BuAer; to NAS, Patuxent River.
Caster, John M, FldComd, Armd Forc Spec Weap Proj, Albuquerque; to BuShips.
Claypoole, Jesse S (SC), NavSect, MAAG, Denmark; to 1 ND.
Covert, Charles J (ChC), Fordham Univ; to BuPers.
Dahllof, Robert L, Off of NavResearch; to AirPac.
Dean, Orville O, NAS, Alameda; to USS BON HOMME RICHARD.
Dudley, Horace C (MSC), NavMedResearch Inst; to NavHosp, St Albans.
Fruin, Richard L (MC), NAF, NavOrdTest Sta, Inyokern, China Lake; to NAAS, Oceana, Virginia Beach.
Gantz, Saxe P, CO, USS JOHN HOOD; to NavAirBasicTraComd, NAS, Pensacola.
Gardes, Alfred W jr, NavPhibBase, Little Creek, Norfolk; to Geo Wash Univ, Wash, DC.
Greenbacker, John E, CruLant; to MSTS, Wash, DC.
Hedrick, George H jr, NavOps; to NavSta, Sangley Point.
Heermann, Lyle F, USS FRANKLIN D ROOSEVELT; to NAS, Patuxent River.
Holmes, Alan J, 11 ND, temp; to NAAS, El Centro.
Josephson, Joseph E (DC), NavCBCen, Port Hueneme; to USS DELTA.
Larkin, Daniel F jr, 8 ND; to CruDiv 5.
McAuliffe, Josn B, USS LATIMER; to MSTS EastLantMedArea, London.
Rand, Fred H, NavAirBasicTraComd, NAS, Pensacola; to NAS, Pensacola.
Tabb, Donald C, NavOrdTestSta, Inyokern, China Lake; to PhibGru 1.
Turner, Richard C (NR), USNA, Annapolis; to BuOrd.
Wells, George C, Munitions Bd, Wash, DC; to Boston NavShipyd.
Werth, James M, USNavMis to Brazil, Rio de Janeiro; to DesLant.
Wood, Harry, NAS, Quonset Point; to Munitions Bd, Wash, DC.
Bidwell, Robert G, 1 ND; to USS VERMILION.
Cameron, John C, CO, USS PICTOR; to Nav FE.
Craven, Conrad W, CO, PatRon 10; to Electronics Prod Resources Agcy of the Navy and AF, Wash, DC.
Erickson, Carl A (CEC), Univ of Calif, Berkeley; to NavRadiolog Def Lab, NavBase, San Fran.
James, Elliott L jr, NAAS, Chincoteague; to Air War Col, Maxwell AFB, Montgomery.
Johnson, Cecil V, AirPac; to ComCarAirGru 5.
Kieruiff, Dudley J (SC), ServPac; to BuS andA.
Langlois, Clement E (CEC), Univ of Calif, Berkeley; to Test Comd, Armed For Spec Weap Proj, Sandia Base, Albuquerque.
McKimmey, Addison E (NR), USS AMPHION; to NOB Marianas, Guam.
Perez, Ramon M, CO, USS MEDREGAL; to NavOps.
Rucker, Preston R, PacDiv, MATS; to NAS, Pensacola.
Sharp, Evert R (SC), ServPac; to West Coast Rep of NavShips Store Office, NavSupAct, New York, Brooklyn, NavSupCen, Oakland.
Shortall, Keith T, USS STORMES; to Mar CorpsScols, Quantico.
Ashe, Walter D, AirshipDevRon 11; to Bu Ord.
Buck, Roy G (SC), NorLantDefProd Bd, London; to Off of U S Spec Rep for Europe, Paris.
Everly, George E, CO, USS DOGFISH; to Sub Scol, NavSubBase, New London.
Fairchild, Dale E, NorLantMilProd & Sup Bd, London; to Off of U S Spec Rep for Europe, Paris.
Fidel, John A, MarCorpsScols, Quantico; to CO, TACRon 3.
French, Dana P, Off of JAG, Navy Dept; to NavGer.
Garrison, Charles F, NavWarCol; to PNS, NROTCUnit, Purdue Univ, West Lafayette.
Holzapfel, Alfred F (NR), USS ROCKBRIDGE; to LantResFlt.
Mulderrig, Martin J jr, CruDiv 5; to USS ROCKBRIDGE.
Norwood, Emmett F (MC), NavHosp, Yokosuka; to NavHosp, Memphis.
Plank, Dick A (NR), NorLantMilProd & Sup Bd, London; to Off of U S Spec Rep for Europe, Paris.
Smith, James A, CO, AirTransRon 24; to Nav Ops.
Barnett, Marvin E, CO, FightRon 172; to AirLant.
Baskett, Thomas S, CO, USS ROBERT K HUNTINGTON; to USS CASCADE, temp pend fur assign.
Bradley, James L (DC), NavAdminCom, Nav TraCen, Great Lakes; to NavHosp, Great Lakes.
Briggs, Chester A, NavAirMatCen, Phila; to BuAer.
Conaughty, Robert B (NR), NavOps; to Staff CinCLantFlt.
Donley, Robert L, CO, PatRon 46; to Nav Ops.
Fischer, Arthur F jr, NavResearchLab, Wash DC; to CO, USS YARNALL.
Huston, Robert C, USS GENERAL W A MANN; to NavBase, Newport.
Kerkering, Stanley W, NAS, Corpus Christi; to USNA, Annapolis.
McGuire, Walter K (CEC) (NR), Long Beach Gru, PacResFlt; to NavHosp, Yokosuka.
Morgan, Edward M, CO, FASRon 6; to USNA, Annapolis.
Pennoyer, John H, USS MIDWAY; to NAS, Hutchinson.
Scherer, Donald A, BuShips; to Pearl Harbor NavShipyd.
Stott, Harry B, USNA, Annapolis; to Nav EastLantMed.
Weaver, Walter A (DC), NAS, Barbers Pt; to NavAdminCom, NavTra Cen, Great Lakes.
Wohlfarth, William C jr (DC), Nav Dental Clinic, Pearl Harbor; to NavAdminCom, NavTraCen, Great Lakes.

LIEUTENANT COMMANDER

Bishop, Charles B, CO, USS BARB; to Sub Ron 4, temp pend fur assign.
Brandt, John N (CEC (NR), BuAer; to Asst OinCC, BuDocks Contracts, Port Lyautey.
Caughey, Donald R (ChC), NavSubBase, Pearl Harbor; to MarBks, Camp Pendleton.
Dye, Kenneth R (SC), USS CALVERT; to Yards and DocksSupOffice, NavConstrnBn Cen, Port Hueneme.
Fahlgren, Jewell S, NAS, Barbers Point; to Nav Ops.
Gulledge, Kenneth E, NavAirDevCen, Johnsville; to AirLant.
Gulmon, Robert H, USS SEA DEVIL; to CO, USS QUEENFISH.
Gunther, Wilbur D (NR), BuPers; to RAD.
Hallums, Charles F, MATS, Andrews AFB; NAS, Atlanta.
Hennessy, John H, jr (NR), Munitions Bd, Wash, DC; to RAD.
Jones, Enoch D, CO, USS NEWPORT; to Joint Staff, CinCFE.
Lockett, Joseph F, jr (NR), USS ORISKANY; to FleTraGru and Underway Tra Unit, Chesapeake Bay.
Moore, Carl A, NAS, Norfolk; to AirTrans Ron 22.
Morton, Frank R (ChC), USS CAPE ESPERANCE; to MSTSPacArea/NCSO, San Fran.
Murr, James H (NR), TransDiv 24; to RAD.
Otto, William J (NR), SubGru 2, FlaGru, LantResFlt; to FlaGru, LantResFlt.
Powell, J. Paul, LantFleWeather Central, NAS, Norfolk; to USS FRANKLIN D ROOSEVELT.
Sawyer, Jesse O, jr (NR), Armed Forces Secur Agcy, Wash, DC; to MSTSPacArea/-NCSO, San Fran.
Sheehan, William J (SC), BuSandA; to Off of Comptroller of the Navy.
Stewart, George B, III, NAS, Lakehurst; to NavAirBasicTraComd, NAS, Pensacola, instrn.
Tylander, William H (NR), USS VAN VALKENBURGH; FleTraGru and Underway TraUnit, Chesapeake Bay.
Alt, George F (NR), USS VALLEY FORGE; to BuAer.
Anderson, Roy G, MIT, Cambridge; to Phila NavShipyd.
Barco, Leslie T, jr, CarDiv 17; to CarDiv 1.
Bengtson, Gorden W (SC), OinC, AviaSup Depot, NavSupCen, Pearl Harbor; to Nav AdminComd, NavTraCen, San Diego.
Black, Clifford W (NR), NavCommSta Guam, Guam; to OinC, NavRadioSta (R)(S), Finegayan, Guam.
Burton, John H, Off of Info, Navy Dept; to AirLant.
Carll, Herbert B, NavAdvBase, Bremerhaven; to Sub-Gru 1, Phila Gru, LantRes Flt.
Carpenter, Melvin J, Nav Ops; to MineLant.
Creed, Donald L, Rensselaer Polytech Inst; to BuShips.
Dunlap, Brownlow W (SC), MSTSWestPac Area/NCSO, Yokohama, Tokyo; to Portsmouth NavShipyd, NH.
Hammond, Richard C (SC), GenStoresSup Office, Phila; to USS LOS ANGELES.
Hooper, Kenneth C, OinC, GCA Unit 15, Nav Sta, Argentia; to AirLant.
Houston, Arthur G, jr, Sub-Gru 1, San Diego Gru, PacResFlt; to NavShipRepairFac, Yokosuka.
Howard, Curtis W, jr (NR), USS ROCHESTER; to Off of SupShip and NavInsOrd, Camden.
Idle, Charles T, jr, NavPhotoSen, NAS, Anacostia; to USS SALISBURY SOUND.
JAQUESS, Ronald C (CEC) (NR), NAD, Crane; to NavOrdTestSta, Inyokern, China Lake.
Kimmel, Samuel (NR), CO, USS MERCER; to RAD.
Lesuer, Edgar E, CO, USS SAGAMORE; to Field Command, Armed Fors Spec Weap Proj, Albuquerque.
Lilly, McRae A (NR), BuPers; to USS GENERAL H W BUTNER.
Mayo, Robert A, USNA, Annapolis; to Air Pac.
Miller, Otto C, BuShips; to San Fran Nav Shipyd.
Morton, John L (NR), InsInstr, NavRes, Nav ResTraCen, Portsmouth, Ohio; to Des Ron 24.
Nelson, John J (NR), 3 ND, temp; to Nav Scol, NavJustice, NavBase, Newport, temins pend fur assign.
Pearson, John E (CEC) (NR), NavMobile ConstrnBattn 5; to NavMobile ConBn 3.
Perabo, Phil, jr, FairWing 2; to Fair Hawaii.
Renfro, Joe B, jr (NR), II NavRes, NavMar CorpsResTraCen, Little Rock; to MSTSPac Area/NCSO, San Fran.
Roach, Walter, jr, USS PHILIPPINE SEA; to Off of BuAerRep, McDonnell Aircraft Corp, St Louis.
Robinson, Frederick G, NAS, Anacostia; to Nav Ops.
Ross, John W, jr, USNavPGScol, Monterey; to Puget Sound NavShipyd, Bremerton.
Tate, Norman L, USS Tarawa; to Fle Weather Central, NAS, Norfolk.
Traynor, Lawrence G, USS CORAL SEA; to NAF, Port Lyautey.
Trexler, Burton R, Off of BuAerMaintenance Rep, WestDist, San Diego; to USS Essex.
Wallace, Martin H, BuPers; to 13 ND.
Wolfe, Richard F, USS ESSEX; to AirPac.
Zore, Frank J (NR), Off of InsMat, Phila Dist, Upper Darby; to Off of InsMat, Milwaukee.
Ackley, Charles W (ChC), USS HELENA; to NavAdminComd, NavTraCen, San Diego.
Adler, Vance W, NAS, Anacostia; to 15 ND.
Anderson, Robert K, NavCruitSta and ONOP, New Orleans; to USS PITTSBURGH.
Bagby, James W, jr (MSC), BuMed; to Nav Hosp, St Albans.
Baldwin, Thomas B, jr, CO, USS CRONIN; to 5 ND, temp pend fur assign.
Barnitz, James W, MarCorpsScols, Quantico; to TACRon 5.
Billig, August B, MSTSWestPacArea/NCSO, Yokohama, Tokyo; to 13 ND.
Bryant, Charles H (NR), NavRecSta, Norfolk; to CO, USS RANSOM.
Budding, William A, jr, Portsmouth Nav Shipyd, NH; to SubRon 8.
Byrd, James R, jr, BuShips; to NavSta, Kodiak.
Corn, Harold D (CEC), NAS, San Diego; to MarCorpsScols, Quantico.
Dale, Charles R, USNavPGScol, Monterey; to AlSeaFron.
Fox, Sanford W (NR), Off of AsstIndMan San Fran, San Fran NavShipyd; to Pac ResFlt.
Griswold, James A, San Fran NavShipyd; to SubRon 6.
Iiams, Meryl A, NavScol, Officer Candidate, NavTraSta, Newport; to USS BON HOMME RICHARD.
Kern, Donald H, MIT, Cambridge; to Portsmouth NavShipyd.
Larson, Leif R (CEC), NAS, Anacostia; to PubWksCen, NavBase, Norfolk.
Levy, Jerome E (NR), USS SMALLEY; to USS Van Valkenburgh.
Lyons, George A (NR), MSTSLantArea/-NCSO New York, Brooklyn; to PhibOpTra ElementLant.
Marshall, Walter L, USNavPGScol, Monterey; to Pearl Harbor NavShipyd.
McKeough, Cornelius F (NR), Troop Tra Unit, PhibTraPac; to II, NavRes, NavRes TraCen, Fall River.
Murray, Edward F (DC) (NR), NavRecSta, Norfolk; to USS AMPHION.
Newlon, Arthur W, UCLA; to USS ATULE.
Nisbet, Henry S (SC), BuSandA; to Pearl Harbor NavShipyd.
Nolan, John J, USNavPGScol, Monterey; to Mare Isl NavShipyd.
Pendleton, Charles A, jr, MarCorpsScols, Quantico; to TACRon 1.
Riddick, Gordon M, NavPhotoCen, NAS, Anacostia; to USS SUISUN.
Ruble, Roy T, NavProvGround, Dahlgren; to USS BORIE.
Stevenson, William R (ChC) (NR), Home; to NavScol, Gen Line, Newport, temins pend fur assign.
Stewart, Virgil P (ChC) (NR), MarCorps CruitDepot, San Diego; to NAS, Agana.
Wall, Maurice E, LIS HANK; to CO, USS Cronin.
Waters, Nathan F, OinC, GC Unit No. 3, Nav Sta, Kodiak; to AirPac.
Weart, Elliott M (SC), BuPers; to BuSandA.
Wolff, Leonard C, Rensselaer Polytech Inst, Troy; to BuShips.
Baker, William P, FlaGru, LantResFlt; to 5 ND, temp pend fur assign.
Christenson, Kenneth (NR), Nav Hosp, Phila, treatment; to USS Stribling.
Genta, John L, NavAirMissileTestCen, Point Mugu; to AirLant.
Hall, Arthur L (MSC), NavScolAviaMed, NAS, Pensacola; to Duke Univ, Durham.
Hyde, Harold G, NAS, Quonset Point; to SixthFlt.
Jacobs, "M" Ted (CEC) (NR), NavScol, CEC Officers, NavCBCen, Port Hueneme; to NAS, Los Alamitos.
Jerbert, Arthur H, USS CUSK; to SubDev Gru 2.
Johns, Ralph G, jr, CO, USS Menhaden; to CO, USS SEGUNDO.
Lancey, William L (ChC) (NR), Home; to NavScol, Gen Line, Newport, temins pend fur assign.
Lane, Lionel K (SC) (NR), NavShips Store Office, NavSupAct New York, Brooklyn; to NavTraSta, Newport.
Laudenslager, Wilbur M (ChC) (NR), Home; to NavScol, Gen Line, Newport, temins pend fur assign.
McCracken, Kenneth W (ChC) (NR), Home; to NavScol, Gen Line, Newport, temins pend fur assign.
McWethy, Robert D, Nav War Col; to CO, USS Piper.
O'Connor, John C, SixthFlt; to AirLant.
Pugh, William M, II, USS SENNET; to CO, USS CUBERA.
Randleman, Merle J, NavSta, Argentina; to AirLant.
Roberds, Elmer H, FASRon 106; to NavAir AdvTraComd, NAS, Corpus Christi.
Scheffler, Hubert W, NavExamCen, NavTra Cen, Great Lakes; to USS TALUGA.
Schwartz, Marion J (NR), MSTSGulfSub-Area/NCSO, New Orleans; to USS SEVERN.
Stevens, George A (NR), USS ANTIETAM; to CarDiv 2.
Taylor, Lamar S, NavWarCol; to CO, USS SEA OWL.
Baggett, Marshall W (NR), 11 ND; to Nav TraCen, Great Lakes.
Bresnahan, William A (NR), WestSeaFron; to RAD.
Cartelli, Anthony R (CEC), NavSta, Bermuda; to DistPubWorksOffice, 5 ND.
Chamberlain, Edward M (NR), NavAirMissileTestCen, Point Mugu; to AA and Guided Missiles Branch, The ArtyScol, Fort Bliss.
Dillon, Raymond E, FleTraGru and Underway TraElement, Pearl Harbor; to Fle TraCen, NavBase, Pearl Harbor.
Douthit, Joallen, USS GENERAL A E ANDERSON; to Nav Hosp, Bremerton treatment.
Eichelberger, Robert W, CO, FleTraCen, Nav Base, Pearl Harbor; to FleTraGru and Underway TraElement, Pearl Harbor.
Green, Laurence B, AirPac; to CO, FightRon 53.
Griffing, Charles W, David W Taylor Model Basin, Carderock; to NavAirMissileTest Cen, Point Mugu.
Hammond, Katharine H (W) (NR), Fle WeatherCen, NAS, San Diego; to NavHosp, San Diego, treatment.
Haynie, Phillip M (NR), NavSta, Kwajalein;

(Please turn to Next Page)

Navy Orders

(Continued from Preceding Page)

to 11 ND.
Heim, Frank C (NR), USS TALUGA; to RAD.
Knittle, Edward J (NR), USS SAINT PAUL; to II, NavRes, NavRes TraCen, Orlando.
McCants, Thomas R, USS ATULE; to CO, USS CORSAIR.
Montgomery, John N (ChC) (NR), Home; to NavScol, GenLine, Newport temins pend fur assign.
Mullins, Henry A (NR), II, NavRes, NavRes TraCen, Blakely Isl, Mobile; to RAD.
Parker, John A (DC), NavSta, Treas Isl, San Fran; to San Fran NavShipyd.
Peterson, Andrew G (NR), USS SAUSALITO; to RAD.
Renner, Marion A, AirTransRon 8; to MATS, Andrews AFB, Md.

Army Orders

(Continued from Page 1081)

Det Army Lang Sch, San Francisco.
Silva, 2d Lt Herman, Charlotte, NC, to 3d Armd Div, Ft Knox, Ky.
Choate, 2d Lt Harlan J, Arlington, Va, to Stu Det ASA TC 8622d AAU, Ft Devens, Mass.
Cornwell, 2d Lt John B, Ft McPherson, Ga, to 47th Inf Div, Cp Rucker, Ala.
Bunker, 2d Lt Ardis G, Ft Sheridan, Ill, to 6th Armd Div, Ft Leonard Wood, Mo.
Vernon, 2d Lt Houston W, Ft Jackson, SC, to Cp Atterbury, Ind.

To OCAFF 8575th AAU, Ft Monroe, Va

From station indicated:
Palm, Lt Col Ira A, Ft Leavenworth, Kans.
Yancey, Col Thomas R, Wash, DC.
Edwards, Lt Col Bob E, Ft Leavenworth, Kans.

To Hq Second Army, Ft Meade, Md

From Ft Leavenworth, Kans:
Folsom, Maj Chas D Cunningham, Maj
Crouch, Lt Col R L, jr Worthy M

To 11th Abn Div, Ft Campbell, Ky

From station indicated:
Rollier, Capt Robert L, Ft Benning, Ga.
Phillips, Lt Col John D, jr, Ft Leavenworth, Kans.
Nevins, 2d Lt William B, Cp Breckinridge, Ky.
Brummitt, Maj Leroy D, Ft Leavenworth, Kans.

From Ft Riley, Kans:
Byers, 2d Lt R E Ferkiss, 2d Lt V C
Ketchpaw, 2d Lt E E Pritchett, 1st Lt R G

From Indiantown Gap, Pa:
Brooks, 2d Lt H W Strum, 2d Lt Major
Herzing, 2d Lt J M

From Cp Roberts, Calif:
Locke, Maj Robert Geaslin, Capt W E
Scofield, 2d Lt R E

To USA Pacific, Ft Shafter, TH

From station indicated:
Torrence, Col James F, Ft Benning, Ga.
Stanley, 1st Lt Robert J, Ft Dix, NJ.
Davis, 1st Lt Edward F, Ft Jackson, SC.
Stephens, Lt Col Blackburn, Ft Leavenworth, Kans.
Hutson, Capt Albert L, jr, Ft Knox, Ky.

To 7689th Hq Gp, USFA, Salzburg, Austria

From station indicated:
Gray, Maj Samuel IV, Clinton, SC.
Strauss, Capt Emanuel M, Detroit, Mich.
Ellis, Maj John R, jr, Memphis, Tenn.
Carmichael, 2d Lt Donald B, Ft Benning, Ga.
Judd, 2d Lt Donald M, Ft Benning, Ga.
Tudhope, Lt Col Arthur K, Washington, DC.
Conrad, Maj Eugene B, Aberdeen Pr Gr, Md.
Kieffer, 1st Lt Reinhardt J, Milwaukee, Wis.
Matkovich, 1st Lt Ludwig D, Ft Holabird, Md.
Reaves, Maj John R, Wilberforce, Ohio.
Welch, 1st Lt Charles E, Washington, DC.
Harrison, Lt Col Graydon N, Ft Riley, Kans.
Leah, Maj Louis D, Albany, NY.

To TRUST, Trieste

From station indicated:
Brubeck, Maj Shields A, Indiantown Gap, Pa.
Thurston, Capt Vernon L, Detroit, Mich.
Anderson, Capt Beasley, jr, Tampa, Fla.
Moellinger, Maj Max, jr, Ogden, Utah.
Cox, Maj Lee R, Macon, Ga.
Lyons, 1st Lt John A, Cp Drum, NY.

To USA Alaska, Ft Richardson

From station indicated:
Kelly, Lt Col Samuel G, San Antonio, Tex.
Elison, Capt Russell J, Rapid City, SDak.
Foelker, 1st Lt Frank B, Stillwater, Okla.
O'Neal, Capt Arvil C, Shreveport, La.
Farrar, Maj Marion L, San Antonio, Tex.
Walsh, Capt Charles C, Los Angeles, Calif.
Plafker, Capt Nathan V, Philadelphia, Pa.
Cole, 1st Lt Calvin W, Springfield, Mass.
Kirlin, 2d Lt Linden K, Ft Leonard Wood, Mo.
Manguno, Maj Joseph O, Baton Rouge, La.
Stephens, Maj William A, Lake Charles, La.
Waymire, Maj Kenneth E, Morgantown, WVa.
Wolcott, Lt Col William J, Seattle, Wash.
O'Brien, Capt Hugh J, jr, Burlington, Vt.
Smiley, Capt Robert F, Burlington, Vt.
Wehrle, Capt Henry L, jr, Chester, Pa.
Pascarella, 2d Lt Nicholas, Ft Dix, NJ.
Riffle, Capt Charles G, Cp Breckinridge, Ky.
Carey, 2d Lt David J, jr, Ft Dix, NJ.
Walsh, Capt John J, jr, Ft Knox, Ky.
Caldwell, Capt Richard C, Lewisburg, WVa.
Cockle, 2d Lt George R, Ft Dix, NJ.
Holton, Col Earl F, West Point, NY.

From Ft Leavenworth, Kans:
Staples, Lt Col J F Johnson, Lt Col J G
Royce, Lt Col P M jr
Mueller, Lt Col E L

From Indiantown Gap, Pa:
Crawford, 2d Lt A J Waterbury, 2d Lt
Franklin, 1st Lt J D Roger A
Palmer, 2d Lt H W Wenberg, 1st Lt C D

From Ft Riley, Kans:
Aycock, 2d Lt H L McCracken, 2d Lt
Coffman, 1st Lt H M John R

ARMOR—

Richards, Lt Col Ira B, jr, Norfolk, Va, to Stu Det A Lang Sch, Monterey, Calif.
Byrns, Lt Col Robert E, Maxwell AFB, Ala, to OCAFF 8575th AAU, Ft Monroe, Va.
Cochran, Lt Col Archie L, Maxwell AFB, Ala, to 3330th ASU SC ROTC Instr Gp, Porter Mil Academy, Charleston, SC.
Shaffer, Maj Cornelius J, Maxwell AFB, Ala, to OCAFF 8575 AAU, Ft Monroe, Va.
Butler, Maj Edward F, Wash, DC, to 2128th-2 ASU the Armd Sch, Ft Knox, Ky.
White, Capt Fred R, Evanston, Ill, to OAC of S G2 8533d AAU, Wash, DC.
Wattigny, Capt Charles C, Oklahoma City, Okla, to Stu Det A Lang Sch, Monterey, Calif.
Chrzanowski, Capt Anthony, Indiantown Gap, Pa, to 1170th ASU Sta Complement, Ft Devens, Mass.
Lansford, Capt Jack P, Ft Campbell, Ky, to Stu Det ASA TC 8622d AAU, Ft Devens, Mass.
Thomas, 1st Lt William G, Evanston, Ill, to OAC of S G2 8533d AAU, Wash, DC.
Davis, 1st Lt William D, Wash, DC, to Hq First A, Governors Is, NY.
Sarratt, 1st Lt Charles S, Dallas, Tex, to USA Alaska, Ft Richardson.

To 1st Armd Div, Ft Hood, Tex

From station indicated:
Gray, 1st Lt Stephen E, Ft Knox, Ky.
Lazzarini, Lt Col Louis T, Ft Leavenworth, Kans.
King, Capt Monroe D, Ft Knox, Ky.
Herndon, 1st Lt Glen E, Cp Roberts, Calif.
Bennett, 1t Lt Peter B, Ft Knox, Ky.

To 9th Inf Div, Ft Dix, NJ

From station indicated:
Ferwerda, 2d Lt John A, Cp Kilmer, NJ.
Kirchoff, Maj William A, Cp Breckinridge, Ky.
Dorato, Capt William J, Cp Kilmer, NJ.

To USMA 8660th AAU, West Point, NY

From station indicated:
Purdy, Lt Col William A, Nashville, Tenn.
Gruenther, Capt Richard L, Springfield, Mass.
Lee, Lt Col Ray M, Ft Leavenworth, Kans.

To Hq Third Army, Ft McPherson, Ga

From Ft Leavenworth, Kans:
Prewitt, Lt Col D W Levy, Lt Col J W
Bloch, Maj O E

To Hq First Army, Governors Island, NY

From Ft Leavenworth, Kans:
Hough, Lt Col P C Cooper, Lt Col E M
Anderson, Lt Col R Maixner, Lt Col H V

From Ft Leavenworth, Kans

To station indicated:
Bonifas, Maj Arsene P, 5112th ASU Wis NG Instr Gp w/sta Oshkosh, Wis.
Hewette, Maj James R, OAC of S G2 8533d AAU, Wash, DC.
Hickman, Maj Don R, Hq III Corps, Ft MacArthur, Calif.
Martin, Maj James G, OAC of S G2 8533d AAU, Wash, DC.
Kapp, Maj Ronald A, OAC of S G3 8534th AAU, Wash, DC.
Hoppenstein, Lt Col Isaac, 47th Inf Div, Cp Rucker, Ala.
Goodsell, Lt Col Vincent F, 31st Inf Div, Cp Atterbury, Ind.
Muller, Lt Col Thomas H, AFF Bd No 3, Ft Benning, Ga.
Baker, Lt Col Denzil L, 4051st ASU The Arty Sch, Ft Sill, Okla.
Stanton, Col Raymond G, Armed Forces Staff College 8497th AAU, Norfolk, Va.
Russi, Lt Col Gilbert C, Hq Sixth Army, San Francisco, Calif.
Gibson, Maj Edwin C, OC of I 8529th AAU, Wash, DC.
Conover, Maj Charles M, Hq Fifth Army, Chicago.
Corley, Maj Laurence J, 82d Abn Div, Ft Bragg, NC.
Callawy, Lt Col John W, OCLL 8530th AAU, Wash, DC.
Campbell, Lt Col John, jr, Hq Fifth Army, Chicago.
Burk, Lt Col Frank P, Hq Fourth Army, Ft Sam Houston, Tex.
Natzel, Lt Col Robert J, Hq Fourth Army, Ft Sam Houston, Tex.
Colley, Maj Martin H, 8539th AAU, Wash, DC.
Allen, Lt Col Edward G, 8539th AAU, Wash, DC.
Merritt, Maj Harrison J, AFB Bd No 3, Ft Benning, Ga.
McNary, Capt Quentin L, AFF Bd No 3, Ft Benning, Ga.
Crosby, Lt Col Henry A, OAC of S G3 8534th AAU, Wash, DC.
Christy, Lt Col John J, OC of I 8529th AAU, Wash, DC.
Cobb, Lt Col Robert B, OAC of S 8531st AAU, Wash, DC.
McDaniel, Lt Col Carlyle F, OAC of S G4 8535th AAU, Wash, DC.
McGovern, Lt Col Donald H, OAC of S G1 8531st AAU, Wash, DC.

To 7th Armd Div, Cp Roberts, Calif

From station indicated:
Brown, Capt Leroy A, Cp Edwards, Mass.

To 101st Abn Div, Cp Breckinridge, Ky

From station indicated:
Stevenson, Maj Samuel J, Cp Stoneman, Calif.

To 5th Inf Div, Indiantown Gap, Pa

From station indicated:
Gilmore, 1st Lt Charles A, Cp Stoneman, Calif.
Shoemaker, 1st Lt George M, Cp Kilmer, NJ.

To The Inf Cent, Ft Benning, Ga

From station indicated:
Daniel, 2d Lt Nix J, Ft Sam Houston, Tex.
Scott, Capt Loxley R, Cp Stoneman, Calif.
Sweeney, Maj Harvey E, Cp Stoneman, Calif.
Price, 2d Lt Paul A, Ft Leonard Wood, Mo.
Burghardt, Capt William C, Cp Edwards, Mass.
Rountree, 1st Lt Billy J, Ft Sam Houston, Tex.
Crowley, Capt Robert W, Charlottesville, Va.
Kelleher, Col Gerald C, Wash, DC.
Karl, 1st Lt Philip E, jr, Ft Knox, Ky.
Thompson, Col James V, Wash, DC.

From Ft Leavenworth, Kans:
Abernathy, Lt Col Sterling H Peddicord, Lt Col Lloyd E, jr
Crisson, Lt Col R C Mitchell, Lt Col A W
Easley, Lt Col Claudius M, jr Naudts, Lt Col M J
Sadler, Maj R E
Campbell, Lt Col N A Coleman, Lt Col W S
Emery, Lt Col J R Logan, Lt Col E D
Eney, Maj John K Roberts, Lt Col P F
Gunn, Lt Col F L Ross, Lt Col H J, jr
Keist, Lt Col B F Hilton, Maj W S
Magruder, Maj Lawson W, jr Holland, Lt Col J D
Scanlon, Lt Col J H
Parziale, Lt Col C J

To Stu Det Arty Sch, Ft Sill, Okla

From station indicated:
Hart, 2d Lt William F, Cp Atterbury, Ind.
Mendenhall, 1st Lt Harry E, Ft Benning, Ga.
Garrett, 2d Lt William H, jr.
Torres, 1st Lt Angel L, Ft Benning, Ga.
Bowman, 2d Lt Peter W, Ft Dix, NJ.
McLendon, 1st Lt Eric L, Ft Bragg, NC.
Ward, 1st Lt Charles F, Cp Roberts, Calif.

From Ft Jackson, SC:
Lane, 2d Lt H C, jr Sweet, 1st Lt T G
Merrill, 1st Lt S J

From Cp Polk, La:
Holl, 2d Lt G O Fogarty, 2d Lt J J
Kalmbach, 2d Lt J R Larue, 2d Lt L P

To Stu Det Inf Sch, Ft Benning, Ga

From station indicated:
Rogers, Capt Ernest R, jr, Ft Devens, Mass.
Swofford, Maj James L, Independence, Mo.
Tanner, Capt James B, Bloomington, Ind.
Kochli, Capt Fred, jr, Arlington, Tex.
Lester, Capt Loren R, Spokane, Wash.
McCleary, Capt Robert H, Carlisle Bks, Pa.
Ridenour, Capt Robert V, Bloomington, Ind.
Ringel, Capt Eugene J, Spokane, Wash.
Crockett, Capt Creston W, Kingston, RI.
Dement, Capt Jere H, Gloucester, Mass.
Powers, Capt Joseph W, Baltimore, Md.
Gross, 1st Lt Donald E, Atlanta, Ga.
Hall, Capt Harry H, Los Angeles, Calif.
Ives, Capt Charles G, Owensboro, Ky.
Anderson, Capt Allen R, Tuskegee, Ala.
Dillon, Capt Lester R, jr, Los Angeles, Calif.
Barnett, Maj William W, jr, Ft Slocum, NY.
Barrett, Maj Raymond D, Carlisle Bks, Pa.
Collins, Maj John W, III, Lexington, Mo.
Berg, Capt Joseph P, jr, Albuquerque, NMex.
Bugg, Capt George G, Storrs, Conn.
Burley, Capt Roy W, Prairie View, Tex.
Short, Capt William P, jr, Ft Worth, Tex.
Jett, Capt Richard O, Iowa City, Iowa.
Barrick, Capt Thomas M, San Francisco, Calif.
Bowman, Capt James C, Columbia, Mo.
Clark, Capt William R, Muncie, Ind.
Eisler, Maj Walter J, jr, Richmond, Va.
Jordan, Capt William F, Tampa, Fla.
Reid, Maj Tom, Chicago, Ill.
Sabota, Maj Eugene G, Columbia, SC.
Senechal, Capt Jack F, Indiantown Gap, Pa.
Truby, Capt John O, Evanston, Ill.
Wilcox, Capt Perry O, Chester, Pa.
Fraser, Maj Bruce H, Cp Stoneman, Calif.

From Ft Bliss, Tex:
Favret, Capt A G Hall, Capt Robt M
Greer, Capt Chas F

From Ft Riley, Kans:
Benedict, Capt C P Hicks, Capt G L, jr
Clifford, Capt G C, jr Jenkins, Capt Sam W
Scharth, Capt Otto P Nelson, Capt P B, jr

From Ft Bragg, NC:
Ahern, Capt Neal J Kotzebue, Capt A L
Fink, Capt David Lavite, Capt A, jr
Hanle, Capt Wm O Lillyman, Maj F L
Harris, Capt Harry B Neff, Capt John H
Kane, Capt F B, jr Barringer, Capt A L
Stein, Capt Harold Beard, Capt Daryl A
Siegrist, Capt Robt H Carpenter, Capt Williams, Capt D A Dalton O, jr
Seddon, Maj John A Cook, Capt Dewitt
Pickett, Capt G E, IV Dallman, Capt Jas H
McKenna, Capt Jas O

From Ft Campbell, Ky:
Baran, Capt S, jr Pickett, Capt E d'A
Hale, Capt John D, jr Senger, Capt Jos S
Karhohs, Capt Fred E Shaw, Capt Harry J
Olson, Capt James C Smith, Capt Lowell H
Peterson, Capt C L, jr Stein, Capt Herman

From West Point, NY:
Adair, Capt T F G Karrick, Maj S N, jr
Beach, Capt John B Sage, Lt Col Jerry M
Bennett, Capt John C Smith, Maj F A, jr
Harper, Maj Wilson C Tobias, Capt R B, jr
Holcomb, Capt Jas F Wallis, Maj L D, jr
Howe, Capt James W

From Washington, DC:
Scott-Smith, Maj Herbert H, jr Evans, Capt L J, jr
Galbraith, Maj J M, jr
Peak, Maj Wm O, III Gregg, Maj Frank A
Mitchell, Maj Jos D Hero, Capt Alfred O
Maertens, Capt T A Hill, Maj Edward M
Daum, Capt Wm B Lisk, Maj Percy F, jr
Elliot, Capt Pat K Connell, Maj James M

From Cp Stoneman, Calif

To station indicated:
Burris, Capt Thomas T, Stu Det CIC Cen 8579th AAU, Ft Holabird, Md.
Marshall, Capt David S, 3d Armd Div, Ft Knox, Ky.
Cristiansen, Maj Emil G, 11th Abn Div, Ft Campbell, Ky.
Dawson, 2d Lt Richard, 2053d ASU RC, Ft Meade, Md.
Dondero, Maj Lawrence J, 5th Inf Div, Indiantown Gap, Pa.
Houston, 1st Lt Julian A, 9th Inf Div, Ft Dix, NJ.
Jones, 1st Lt Jack, 3d Armd Div, Ft Knox, Ky.
Kinsman, 1st Lt John M, 47th Inf Div, Cp Rucker, Ala.
Kite, 1st Lt Warren A, 5th Inf Div, Indiantown Gap, Pa.
Kizirian, 2d Lt John, 9th Inf Div, Ft Dix, NJ.
McNall, 1st Lt Charles R, 7th Armd Div, Cp Roberts, Calif.
Piper, Maj Sam M, 47th Inf Div, Cp Rucker, Ala.
Willis, Lt Col Nicholas W, 11th Abn Div, Ft Campbell, Ky.

To FEC, Yokohama

From station indicated:
Buchan, Capt Earl K, West De Pere, Wis.
Connor, Capt Joseph, Orangeburg, SC.
Baggett, Capt Marion L, Columbus, Ga.
Sperr, Capt Dana, Oakland, Calif.
Heft, Capt Robert G, jr, Oakland, Calif.
Blocker, Capt Daniel J, jr, College Sta, Tex.
Deane, Capt Glenn E, Oakland, Calif.
Pankey, Capt Eldridge T, Prairie View, Tex.
Fernandez, Maj Federico L, jr, Pittsburgh, Pa.
Zalesky, Col Richard C, Newport, RI.
Boucher, Capt George H, Columbia, SC.
Pagac, Capt Benedict B, New York, NY.
Nipper, Capt James L, Cp Breckinridge, Ky.
Moore, Capt Louis F, Cp Breckenridge, Ky.
Zagata, Capt Charles A, Ft Bragg, NC.
Shenk, Capt Frank L, Wayne, Pa.
Dailey, Maj Howard M, Ft McClellan, Ala.
Jones, 1st Lt Gibson L, Cp Atterbury, Ind.
Guarino, Capt William F, Ft Dix, NJ.
Brown, Capt John M, Ft Jackson, SC.
Archer, 1st Lt Harry E, Cp Roberts, Calif.
Whiting, Maj Roger, Ft Benning, Ga.
Bryant, 1st Lt Carrel R, Cp Atterbury, Ind.
Hammond, Lt Col Bertram L, Indiantown Gap, Pa.
Loghry, Capt John E, Storrs, Conn.
Kelley, Capt Tony H, Monterey, Calif.
Ford, Maj Edgar, Ft Riley, Kans.
Wallis, 1st Lt Vernon V, Ft Benning, Ga.
Davis, 1st Lt Emmett S, Cp Atterbury, Ind.
McMahon, 2d Lt Richard J, Ft Dix, NJ.
Ritter, Capt Elmer A, Cp Breckinridge, Ky.
Wheelis, Capt Jack G, Ft Worth, Tex.
Schwartz, 2d Lt William W, Cp Atterbury, Ind.
Simmons, 1st Lt Jesse E, jr, Cp Atterbury, Ind.
McKinney, 1st Lt Bavis M, Cp Atterbury, Ind.
West, 2d Lt Edward T, jr, Ft Jackson, SC.
McArthur, Capt Alfonso T, Ft Dix, NJ.
Peacock, 2d Lt Walter H, Cp Rucker, Ala.
Cooksey, Capt Howard H, Ft Knox, Ky.
Porter, Maj William C, Ft Riley, Kans.
Robson, Maj James E, Ft Riley, Kans.
Morris, 2d Lt Charles B, Cp Rucker, Ala.
Dixon, Lt Col Robert T, West Point, NY.
Moores, 2d Lt James L, Cp McCoy, Wis.
Lange, 2d Lt Robert H, Cp Rucker, Ala.
New, 2d Lt Ira E, jr, Ft Jackson, SC.
Crowe, Capt James A, Ft Knox, Ky.

To EUCOM, Bremerhaven

From station indicated:
Gibbons, Maj Murray F, jr, Eugene, Oreg.
Johnson, Maj Charles C, Claremont, Calif.
Fitzgerald, Capt Morgan E, III, Birmingham, Ala.
McDowell, Lt Col Richard D, Spokane, Wash.
Montgomery, Maj Raymond A, Greensboro, NC.
Lett, Maj Harlon J, Kingsport, Tenn.
Duncan, Maj Edwin C, Memphis, Tenn.
Hinkson, Capt Edward D, Baltimore, Md.
Miley, Maj Harry C, Niagara, NY.
Simmons, Maj Farris C, Nashville, Tenn.
Allicon, Maj Phillip A, Detroit, Mich.
Borman, Maj Robert W, Dallas, Tex.
Cretella, 1st Lt Matthew F, Ft Devens, Mass.

(Continued on Next Page)

Army Orders

(Continued from Preceding Page)

Bishop, **1st Lt** Aubrey A, jr, Cp Atterbury, Ind.
Shick, **Maj** Gareld K, Ft Ord, Calif.
Vickers, **Maj** Marion W, Atlanta, Ga.
Robbins, **Maj** Bernard C, Ft Dix, NJ.
Nestor, **2d Lt** Leo T, Cp Breckinridge, Ky.
Sallaz, **1st Lt** James C, Ft Ord, Calif.
Collins, **1st Lt** Roland H, Ft Knox, Ky.
Kirk, **1st Lt** Robert J, Ft Knox, Ky.
Perilli, **Capt** Charles, Ft Dix, NJ.
Cannady, **2d Lt** John L, Ft Jackson, SC.
Garrett, **Lt Col** Milford I, Ft Jackson, SC.
Malfeld, **Capt** Harry R, Cp Breckinridge, Ky.
Pollard, **Capt** Thomas D, Ft Benning, Ga.

To EUCOM, Bremerhaven

From station indicated:
Johnson, **1st Lt** Lilburn, Cp Pickett, Va.
Robinson, **Maj** Reaford L, Cp Pickett, Va.
Webb, **2d Lt** Paul T, jr, Ft Campbell, Ky.
Walter, **2d Lt** Francis R, Cp Carson, Colo.
Goldman, **Capt** Martin I, Ft Knox, Ky.
Thomas, **Capt** Charles F, Cp Carson, Colo.
Oppenheimer, **Capt** Louis R, Cp Irwin, Calif.
Tausch, **2d Lt** Roland D, Ft Hood, Tex.
Tague, **2d Lt** Duane R, Cp Pickett, Va.
Winner, **2d Lt** Francis L, Cp Pickett, Va.
Pedigo, **Capt** Roger L, York, Pa.
Matheson, **Capt** Robert A, Stamford, Conn.
Hitchcock, **Maj** Russell W, Cp Kilmer, NJ.
Crysler, **Maj** Arthur C, Cp Chaffee, Ark.
Peyton, **Lt Col** John L, Camden, NJ.
Cairnes, **Col** Bogardus S, Wash, DC.
Eggleton, **Maj** Richard E, jr, Ft Benning, Ga.
Bezich, **Capt** Vincent W, Ft Campbell, Ky.
Carleton, **Lt Col** Raymond B, Wash, DC.

To 7689th Hq Gp, USFA, Salzburg, Austria

From station indicated:
Bein, **1st Lt** Robert K, Ft Hood, Tex.
Dwan, **Maj** Robert D, Tucson, Ariz.
Bassinor, **Maj** Ben L, Newark, NJ.
Hale, **Lt Col** William H, Ft Leavenworth, Kans.

ARTILLERY—

Shumate, **Col** Joseph P, Manchester, NH, to Office of the IG, 8591st-06 AAU, St. Louis, Mo.
Frasor, **Lt Col** George M, Maxwell AFB, Ala, to Office Chief Psy War 8544th AAU, Wash, DC.
Favreau, **Lt Col** Frank E, Wash, DC, to USA Caribbean, Ft Amador, CZ.
Patterson, **Maj** Fred, Ft Bliss, Tex, to 4051st ASU, Ft Sill, Okla.
Tyack, **Capt** William R, Cp Atterbury, Ind, to 2332d-1 ASU PA ORC Instr Gp, w/sta Indiantown Gap, Pa.
Nidositko, **Capt** Michael, Ft Sam Houston, Tex, to Stu Det CIC Cen 8579th AAU, Ft Holabird, Md.
Jones, **Capt** Kenneth K, Cp Roberts, Calif, to Stu Det CIC Cen 8579th AAU, Ft Holabird, Md.
Palmer, **Capt** Custin C, Ft Lewis, Wash, to 44th FA Bn, Cp Cooke, Calif.
Lewis, **Capt** Steve J, Cp Atterbury, Ind, to 5th Inf Div, Indiantown Gap, Pa.
Underwood, **Capt** Ralph, Cp Roberts, Calif, to 31st Inf Div, Cp Atterbury, Ind.
Shuttleworth, **Capt** William S, Cp Kilmer, NJ, to 712th AAA Gun Bn, Ft Hancock, NJ.
Ballard, **Capt** William H, Cp Rucker, Ala, to 9829th TSU Army Lt Det, Ft Belvoir, Va.
Warden, **1st Lt** Leo W, Ft Bliss, Tex, to Stu Det ASA TC 8622d AAU, Ft Devens, Mass.
Robinson, **1st Lt** John W, Cp Edwards, Mass, to 4052d ASU AAA RTC, Ft Bliss, Tex.
Firth, **1st Lt** Joseph R, Phoenixville, Pa, to 191st FA Bn, Ft Devens, Mass.
Lear, **1st Lt** Leslie A, San Francisco, to 6941st ASU, Cp San Luis Obispo, Calif.
Taylor, **1st Lt** Kenneth K, Cp Stewart, Ga, to 4052d ASU AAA and Gem Cen, Ft Bliss, Tex.
Gentry, **1st Lt** Albert B, Ft Devens, Mass, to 108th AAA Brig Swarthmore, Sta, Philadelphia.
Sample, **2d Lt** Gerald T, Ft Bliss, Texas, to 4050th ASU The Arty Cen, Ft Sill, Okla.

To ASA 8600th AAU, Wash, DC

From station indicated:
Campbell, **1st Lt** Norman J, Warrenton, Va.
From Ft Leavenworth, Kans:
Browne, **Lt Col** J T — Leffers, **Lt Col** R, jr

To OCAFF 8575th AAU, Ft Monroe, Va

From station indicated:
Mahone, **Capt** Nelson A, jr, Princeton, NJ.
Sydnor, **Maj** William D, jr, Philadelphia, Pa.
Richards, **Lt Col** Albert P, Philadelphia, Pa.

To Hq Sixth Army, San Francisco

From Ft Leavenworth, Kans:
Shookus, **Lt Col** A — Fox, **Lt Col** Elmer W, jr
Densley, **Lt Col** H

To 4054th ASU AA and GM Br, The Arty Sch, Ft Bliss, Tex

From Ft Sill, Okla:
Romans, **Maj** W L — Carter, **Capt** J E
Roton, **Maj** W F — Horneij, **Maj** E H
Williams, **Capt** B B — Peyer, **Maj** Gustave A, jr
Pulaski, **Maj** R C — Leclair, **Maj** Joseph A, jr
Irvin, **Capt** I J, jr
Cunningham, **1st Lt** Elmo E

To OAC of S G3 8534th AAU, Wash, DC

From station indicated:
Young, **Maj** Stephen D, Ft Leavenworth, Kans.
Cooper, **Lt Col** David D, Ft Sill, Okla.
Daniel, **Lt Col** Roy E, Ft Leavenworth, Kans.

To OAC of S G4 8535th AAU, Wash, DC

From station indicated:
Kindred, **Col** Worth L, Maxwell AFB, Ala.
From Ft Leavenworth, Kans:
Wald, **Lt Col** J J — Connor, **Lt Col** John F, jr
Hickock, **Lt Col** J N

To Stu Det AA and GM Br Arty Sch, Ft Bliss, Tex

From station indicated:
Farmer, **2d Lt** Charles D, Ft Sill, Okla.
Walter, **Capt** Bernard W, Cp Stoneman, Calif.
Starman, **1st Lt** Charles D, Cp Stoneman, Calif.
Parker, **Lt Col** Arthur C, Wash, DC.
Kindick, **1st Lt** Charles M, Staten Island, NY.
McClaflin, **1st Lt** Frank L, Cp Stoneman, Calif.
Ware, **Capt** William O, Ft Lawton, Wash.

To Stu Det Arty Sch, Ft Sill, Okla

From station indicated:
Stahelski, **Maj** Anthony F, Cp Chaffee, Ark.
Heppner, **Maj** Harry J, Ft Lewis, Wash.
Schick, **Maj** Charles F, Cp McCoy, Wis.
McKay, **Maj** Robert J, Ft Hood, Tex.
Tucker, **Maj** Roy A, Cp Chaffee, Ark.
Campbell, **1st Lt** John, jr, Ft Knox, Ky.
Moore, **1st Lt** Roy W, Ft Bragg, NC.
DeBoer, **1st Lt** Henry W, jr, Ft Eustis, Va.
McDonald, **2d Lt** Jimmie L, San Francisco, Calif.
Hatch, **2d Lt** Robert W, Ft Hood, Tex.
Howard, **2d Lt** James S, Ft Jackson, SC.
Tomlinson, **2d Lt** Hugh P, Ft Benning, Ga.
Leske, **2d Lt** William R, Ft Ord, Calif.

From Ft Leavenworth, Kans

To station indicated:
Perry, **Lt Col** Ben W, 380th AAA Gun Bn, Cp Edwards, Mass.
Edwards, **Lt Col** Richard A, Army Sec Joint Landing Force Bd, 8684th AAU, Quantico, Va.
Parker, **Lt Col** John C, 519th AAA Gun Bn, Cp Hanford, Wash.
Casey, **Maj** Edgar J, Hq Second Army, Ft Meade, Md.
Payne, **Lt Col** Charles J, OAC of S G1 8531st AAU, Wash, DC.
Rohan, **Lt Col** Thomas C, Hq Third Army, Ft McPherson, Ga.
Hinkley, **Lt Col** Paul P, Stu Det Army Lang Sch, Monterey, Calif.
Cannon, **Lt Col** Linden K, jr, Office of the Chief of Psy War 8544th AAU, Wash, DC.
Meacham, **Maj** Joseph R, Hq Army AA Comd 8575th Ent AFB, Colorado Springs, Colo.
Lundberg, **Lt Col** John W, OAC of S G1 8531st AAU, Wash, DC.
Murphy, **Lt Col** James O, 736th AAA Gun Bn, Ft Meade, Md.
Burgasser, **Maj** Francis X, OC of I 8529th AAU, Wash, DC.
Gregory, **Lt Col** Clyde, 707th AAA Gun Bn, Ft Dix, NJ.
Farr, **Lt Col** Richard, OC of I 8529th AAU, Wash, DC.
Ramsey, **Lt Col** David M, jr, Stu Det Hq Third Army, Georgia Institute of Technology, Atlanta.
Evans, **Lt Col** Jack C, jr, 80th AAA Abn Bn, Ft Bragg, NC.
Ward, **Lt Col** Linus P, Hq Fifth, Army, Chicago.
Paden, **Lt Col** Bill W, Hq Fourth Army, Ft Sam Houston, Tex.
Miller, **Lt Col** Samuel T, Hq Fifth Army, Chicago.
Brinkerhoff, **Lt Col** William A, 79th AAA Gun Bn, Ft Custer, Mich.
Hall, **Lt Col** Robert E, 711th AAA Gun Bn, Ft Custer, Mich.

From Ft Sill, Okla

To station indicated:
Jones, **Maj** Lloyd E, jr, 5101st ASU Colo ROTC Instr Gp, Colo State College of A and Mechanical Arts, Ft Collins, Colo.
Glover, **Maj** William C, 2304th ASU Va ROTC Instr Gp, Va Mil Institute, Lexington, Va.
Goche, **Capt** Leo N, 5104th ASU Iowa ROTC Instr Gp, Iowa State College of A and Mechanical Arts, Ames, Iowa.
Anderson, **Capt** Richard C, 5106th ASU Mich ROTC Instr Gp, Mich State College of A and Applied Science, E Lansing, Mich.
Seabrook, **Maj** George W, 18th AAA Gun Bn, Ft Custer, Mich.
Hoskins, **Capt** Lynn W, jr, 3330th ASU SC ROTC Instr Gp, Citadel, Charleston, SC.
Milmore, **Maj** Charles W, OAC of S G2 8533d AAU, Wash, DC.
Youngs, **Capt** Everett C, 71st AAA Gun Bn, Ft Belvoir, Va.
Proctor, **Maj** William M, The Inf Sch, Ft Benning, Ga.
Piserchia, **Capt** Joseph, 6513th ASU Calif ROTC Instr Gp, Univ of San Francisco, San Francisco.
Long, **1st Lt** Wesley T, 6515th ASU Utah ROTC Instr Gp, Utah State A College, Logan.
Matejov, **1st Lt** Stephen A, 209th AAA Gp, Indiantown Gap, Pa.
McIlwee, **Capt** James B, 18th AAA Gun Bn, Ft Custer, Mich.
Colner, **Maj** David T, jr, 108th AAA Brig Swarthmore Sta, Philadelphia.
Conn, **Capt** Archie E, jr, 51st AAA Brig, Chicago.
Coon, **Capt** John E, 2304th ASU Va ROTC Instr Gp, Va Polytechnic Institute, Blacksburg.
Reitz, **Maj** James T, OAC of S G2 8533d AAU, Wash, DC.
Waple, **Maj** Louis A, 102d AAA Gun Bn, Indiantown Gap, Pa.
Waring, **Capt** Robert C, 3370th ASU Miss ROTC Instr Gp, Miss State College, Starksville.
Simkins, **Capt** Roy G, jr, 1122d ASU Mass ROTC Instr Gp, Harvard Univ, Cambridge.
Smith, **Capt** Robert A, 2306th ASU Ohio ROTC Instr Gp, Xavier Univ, Cincinnati, Ohio.
Macleod, **Capt** William A, 5106th ASU Mich ROTC Instr Gp, Mich State College, E Lansing, Mich.
Farris, **Lt Col** Stephen C, 13th AAA Gun Bn, Cp McCoy, Wis.
Kirton, **Maj** Graham G, Hq Fourth Army, Ft Sam Houston, Tex.
Kirkpatrick, **Capt** Travis M, 30th AAA AW Bn, Ft Lewis, Wash.
Genero, **Maj** Peter P, Hq E and AA Comd 8577th AAU Stewart AFB, Newburgh, NY.
Fontana, **Capt** Joseph A, 1st GM Gp, Ft Bliss, Tex.
Pullen, **Maj** Richard T, jr, 518th AAA Gun Bn, Cp Hanford, Wash.
Reid, **Capt** Raymond T, 41st AAA Gun Bn, Ft Hancock, NJ.
Jenkins, **Maj** James R, 2128th-2 AUS Armd Sch, Ft Knox, Ky.
Jernigan, **Capt** Rupert W, jr, 3360th ASU Ala ROTC Instr Gp, Ala Polytechnic Institute, Auburn.
Evans, **Maj** Luther, jr, 715th AAA Gun Bn, Ft Totten, NY.
Crenshaw, **Maj** Leon, 1243d ASU NJ ROTC Instr Gp, Princeton Univ, Princeton, NJ.
Brown, **Capt** William D, 1122d ASU Mass ROTC Instr Gp, Harvard Univ, Cambridge, Mass.
Armstrong, **Maj** Edward B, 3350th ASU Fla ROTC Instr Gp, Univ of Fla, Gainesville.
Kaufmann, **Maj** Paul R, 2304th ASU Va ROTC Instr Gp, College of Wm and Mary, Williamsburg, Va.
Silverstien, **Capt** Milton M, 16th AAA Gp, Ft Hancock, NJ.
Cartwright, **Capt** Roscoe C, 2305th ASU WVa ROTC Instr Gp, WVa State College, Institute, WVa.
Davis, **1st Lt** Ralph C, jr, 209th AAA Gp, Indiantown Gap, Pa.
Blake, **Capt** Leslie M, Hq W Army AA Comd 8575th AAU, Hamilton AFB, Calif.
Rantz, **Capt** John R, 2306th ASU Ohio ROTC Instr Gp, Bowling Green Univ, Bowling Green, Ohio.
Dahlquist, **Capt** Frederick C, 5108th ASU Mo ROTC Instr Gp, Washington Univ, St Louis, Mo.
Picou, **Capt** Lloyd J, 3350th ASU Fla ROTC Instr Gp, Univ of Fla, Gainesville.
Kosiorek, **Maj** Stephen T, 713th AAA Gun Bn, Ft Sheridan, Ill.
Tedick, **Maj** Eugene, 708th AAA Gun Bn, Indiantown Gap, Pa.
Parker, **Capt** John G, 1242d ASU NY ROTC Instr Gp, St Bonaventure College, St Bonaventure, NY.
Purkett, **Maj** Claude H, 1243d ASU NJ ROTC Instr Gp, Princeton Univ, Princeton, NJ.
Snow, **Capt** James A, 14th AAA Gun Bn, Ft Myer, Va.
Hoffman, **Capt** John H, Hq First Army, Governors Is, NY.
Osthues, **Lt Col** Henry E, 4052d ASU AAA and GM Cen, Ft Bliss, Tex.

To FEC, Yokohama

From station indicated:
Rintleman, **Capt** James B, Ft Meade, Md.
Shelby, **Lt Col** Troy H, Ft Holabird, Md.
Brand, **Lt Col** William F, jr, Ft Leavenworth, Kans.
Cain, **2d Lt** James J, Ft Hood, Tex.
Yamashiro, **2d Lt** Masayoshi, Ft Bragg, NC.
Wright, **1st Lt** Harvey S, Ft Scott, Calif.
Nicholas, **1st Lt** Billy B, Cp Polk, La.
Brown, **Maj** Robert L, jr, Helena, Mont.
More, **Capt** Berkeley D, Ft Sill, Okla.
Richards, **Maj** Norman J, Ft Sill, Okla.
Woodward, **1st Lt** Earl B, Ft Knox, Ky.
Stolsits, **2d Lt** Frank L, Ft Devens, Mass.
Drennan, **Capt** Noble A, Ft Scott, Calif.
Black, **Capt** Walter J, Cp Chaffee, Ark.
Messec, **Lt Col** Harry S, Ft McPherson, Ga.
Cox, **Capt** Charles T, Atlanta, Ga.
From Ft Leavenworth, Kans:
Snow, **Lt Col** John R — Hannah, **Lt Col** P V
Chapman, **Maj** Dan T — Marshall, **Lt Col** J F
Vaughn, **Maj** M C — Smith, **Lt Col** P R
Green, **Lt Col** G D
From Ft Sill, Okla:
Kren, **Capt** R E — Deuter, **Lt Col** Carl
Land, **Lt Col** L C — Kinnard, **Maj** Leo D
Leech, **Maj** L L, jr — Holcombe, **Capt** W H, jr
Loome, **Capt** J R
McCormac, **Capt** B M — Johnson, **Maj** F L
McDaniel, **Maj** M E — MacIntire, **Capt** H A
Mallett, **1st Lt** C S T — Myers, **Capt** G R
Mathews, **Capt** S R, jr — Nusbaum, **Capt** K C
Smith, **Capt** G W
Miller, **Maj** J C L, jr — Tracy, **Maj** O L
Tucker, **Maj** W O, jr
Neilond, **Capt** P M
Pagano, **1st Lt** S J — Tyler, **Capt** J P III
Rader, **Capt** R J — Watson, **Maj** B H
Rivers, **Capt** M E — Wigner, **1st Lt** C C
Samuel, **Maj** R W — Dille, **Maj** H W
Sharpe, **Lt Col** T J — Gillmore, **Maj** W K
Stanford, **Lt Col** F C — Hoffmann, **Lt Col** Theodore L
Vitullo, **Maj** A J
Wakefield, **Capt** C W — Alexander, **Capt** D B
Humphreys, **Capt** William A — Hayden, **Capt** J L
McFarland, **Capt** R R
Johnsrud, **Capt** B E — Sherrets, **Lt Col** D C
Kimmitt, **Maj** J S — Staley, **Capt** J W
Kirk, **Capt** H C — Talbot, **Capt** M V, jr
Banks, **Lt Col** R G — Bailey, **Capt** J S
Corey, **Lt Col** R R — Halloran, **Capt** J V
Blinn, **Lt Col** A A — Lynch, **Capt** R J
Boiler, **Capt** W F

To EUCOM, Bremerhaven

From station indicated:
Theimer, **Col** John E, Wash, DC.
Miller, **Capt** James H, Ft Meade, Md.
Doherty, **Capt** William E, Cp Kilmer, NJ.
Jacobson, **Capt** Raymond L, Ft Lewis, Wash.
Palm, **Capt** William J, Ft Lewis, Wash.
Walsh, **Capt** Robert J, Cp Kilmer, NJ.
King, **Lt Col** Edward A, Governors Is, NY.
Kirkwood, **1st Lt** Cletus F, Cp Pickett, Va.
Millott, **Lt Col** James O, Ft Leavenworth, Kans.
Salem, **Capt** William J, Ft McPherson, Ga.
Hines, **Lt Col** Clifford C, Cp Carson, Colo.
Sinderman, **Capt** Marvin L, Ft Bliss, Tex.
Caros, **Capt** Achilles N, Ft Devens, Mass.
From Ft Sill, Okla:
Marschhausen, **Capt** John C — Mays, **Capt** J R
Nash, **Maj** G E, jr
Doxle, **Capt** D R — Pearce, **Capt** R M
Auspitz, **Lt Col** H, jr — Dondanville, **Capt** Wilfred L
Seitz, **Lt Col** J A — Grace, **Maj** H A
Morris, **Maj** J W — Rodgers, **Maj** L N
Walder, **Capt** H L — Smith, **Capt** I D, jr
Kalergis, **Maj** J G — Young, **Capt** R M
Kopelke, **Maj** K E

To 7689th Hq Gp, USFA, Salzburg, Austria

From station indicated:
Van't Veld, **1st Lt** Hendrik J.
Beaman, **Maj** Horace E, Ft Sill, Okla.
Hiller, **Capt** Felix R, Ft Bragg, NC.
Allegra, **2d Lt** Michael, Ft Sill, Okla.
Amos, **Capt** Harry O, Ft Sill, Okla.
Rogue, **Col** Joy R, Wash, DC.

To TRUST, Trieste

From station indicated:
Coats, **Lt Col** Wendell J, Ft Leavenworth, Kans.
Corothers, **Col** Earl M, Newport, RI.

To USA Forces, Antilles, San Juan, PR

McCutchen, **Lt Col** George, Ft Leavenworth, Kans.
Elder, **Lt Col** Archibald R, Ft Sill, Okla.

To USA Alaska, Ft Richardson

From station indicated:
Arvin, **Maj** Charles R, Ft Bliss, Tex.
Fling, **Capt** William J, Ft Bliss, Tex.
Williams, **Maj** Loren E, Ft Bragg, NC.
Whitlock, **1st Lt** Robert S, Ft Devens, Mass.
Mills, **Capt** Elliot A, Ft Hancock, NJ.
From Ft Sill, Okla:
Davis, **Capt** W L — Hill, **Maj** B I
Dickinson, **Capt** C W — Crage, **Maj** John F
Janousek, **Maj** N F — Hanchey, **Maj** C W

CORPS OF ENGINEERS—

Lt Gen Lewis A Pick, C of E

Keating, **Maj** Reginald B, San Francisco, to 1125th ASU Boston Army Base, Mass.
Kellog, **Maj** Dimitri A, Berkeley, Calif, to Dept of the Navy 8657th AAU, w/sta at Navy Radiological Lab, San Francisco.
Adams, **Capt** Ed, jr, Ft Lewis, Wash, to 6516th ASU, Wash ROTC Instr Gp, State College of Wash, Pullman.
Stockwell, **Capt** Harvey L, Cp McCoy, Wis, to 5103d ASU Ind ROTC Instr Gp, Purdue Univ, Lafayette, Ind.
Frisk, **Capt** Arthur W, Ft Sheridan, Ill, to 821st Engr Avn Bn, Ft Leonard Wood, Mo.
Fraser, **1st Lt** James F, Ft Leonard Wood, Mo, to Stu Det Hq Fifth A, Univ of Ill, Urbana.
Roche, **2d Lt** Maurice W, Ft Dix, NJ, to 6th Armd Div, Ft Leonard Wood, Mo.

To The Engr Cen, Ft Belvoir, Va

From station indicated:
Freeze, **1st Lt** Jack E, Ft Lawton, Wash.
Strohecker, **Capt** Howard L, Cp Stoneman, Calif.
Tenney, **Maj** Duane P, Ft Knox, Ky.
From Ft Leavenworth, Kans:
Rodgers, **Lt Col** Thomas R.
Coyne, **Maj** John C.
West, **Lt Col** Roland P.
McClain, **Lt Col** Donald M.

From Ft Belvoir, Va

To station indicated:
Slazak, **Capt** Walter J, Stu Det Hq First A, Cornell Univ, Ithaca, NY.
Moran, **Maj** Edwin G, 9838th TSU Engr Sec Sharpe Gen Dep USA, Lathrop, Calif.
Capka, **Capt** Jerry G, Ft George Meade, Md.
Carroll, **Maj** Charles A, 354th Engr C Gp, Ft Lewis, Wash.
Torbett, **Capt** Oscar C, 127th Abn Engr Bn, Ft Campbell, Ky.
Hebert, **1st Lt** Antoine, 75th Engr Const Bn, Cp Carson, Colo.
Blum, **Lt Col** Walter P, 9803d TSU, Richmond, Va.

(Please turn to Page 1089)

SERVICE SOCIAL NEWS

MISS SALLIE TOM MERRITT
daughter of Col. and Mrs. Carelton E. Merritt, USA, will be married next month to Lt. Joseph Benedeck Starker, son of Maj. and Mrs. Herbert H. Starker, USA-Ret.

MISS JOYCE MARGARET HIGGINS
daughter of Col. and Mrs. James W. Higgins, jr., USA, will be married on 11 June to Midshipman Lucius Robinson Squier, jr., U. S. Naval Academy

MRS. RALPH W. KEMBLE
was Miss (Capt.) Gladys Mae Spring, USAF, before her marriage on 12 April at San Antonio, Tex., to Mr. Kemble, a World War II captain in the Air Force

PRESIDENT and Mrs. Truman began this past week the series of afternoon receptions that will mark the reopening of the White House. The first levee was in honor of the Diplomatic Corps, and will be followed this coming week by two for members of the press and radio. The Army and Navy and Air Force Reception will take place 14 May.

President and Mrs. Truman were the ranking guests at a reception at the Congressional Club with Justice and Mrs. Harold Burton as hosts Sunday. The party was, however, in honor of the Chairman of the Joint Chiefs of Staff and Mrs. Omar N. Bradley.

—o—

Maj. Gen. and Mrs. Richard Clark Lindsay entertained at dinner the other evening in honor of Admiral Royer Dick, R.N., who replaces Gen. Lindsay as liaison officer of the Chamber of Deputies from the standing group of the North Atlantic Organization.

Among the guests were Lt. Gen. and Mrs. Paul Ely, Air Chief Marshall Sir William Elliot, Lady Elliot, Rear Admiral and Mrs. Arthur C. Davis, Rear Admiral and Mrs. James Fosket, Brig. Gen. and Mrs. R. H. Barry, Brig. Gen. and Mrs. Platte, Brig. Gen. and Mrs. C. R. Price, Col. and Mrs. Kenneth Sanborn, the host's daughter, Mrs. Robert Palioca, whose husband is in the Air Force stationed in the Philippines, and others.

—o—

On 23 April, Mrs. Gale E. Griggs gave a surprise buffet supper for her husband, Captain Griggs, USN, who left for the west coast on 26 April, to assume command of the cruiser Manchester, which has recently returned from Korean waters. In addition, the occasion welcomed Brig. Gen. and Mrs. Leigh Wade who were up from Rio de Janeiro, where the former is Air Attache, and also honored the 24th wedding anniversary of Rear Adm. and Mrs. Elmer E. Yeomans. Besides General and Mrs. Wade and Admiral and Mrs. Yeomans, the guest list included Vice Adm. James Fife, USN, the Minister Counselor of the Greek Embassy, Mr. John Kalergis, Rear Adm. and Mrs. Maurice E. Curts, Consul Katherine Bracken, Mr. and Mrs. George Vournas, Mrs. Fred Austin, Mr. Raymond Stickney, Mrs. Fred Barker, Mr. Kemper Simpson, Mrs. Claude Ross, Capt. and Mrs. Kenneth Dawson, Capt. and Mrs. Austin Magly, Mrs. John Shugrue, Mr. Horace Smith, Capt. and Mrs. Stephen Archer, Mr. and Mrs. Eugene Clay and Mrs. George Edward Peterson.

—o—

Mrs. Frank C. Terrell was elected president of the Transportation Corps Women's Club at its annual meeting held 23 April at the Ft. McNair Club. Other officers to serve for the coming year are Mrs. Frederick T. Voorhees, first vice-president; Mrs. Loyd W. Brenneman, second vice-president; Mrs. Frederick D. Atkinson, recording secretary; Mrs. Cleland C. Sibley, corresponding secretary; Mrs. Hugh L. Quarles, treasurer, and Mrs. Kenneth Schoenwether, assistant treasurer. Mrs. Frank A. Heileman, wife of Major General Heileman, Chief of Transportation, is the honorary president.

Mrs. Lawrence D. Lally, retiring president, who presided at the business meeting and election of officers, presented a gavel to the new president Mrs. Terrell.

The purpose of the club is to unite the wives of Transportation Corps Officers stationed in the Washington area, and carry on various social and welfare projects, such as volunteer work with the D. C. Society of Crippled Children, Red Cross and the Soldiers, Sailors, Marines and Airmen's Club. Mrs. Loyd W. Brenneman was general chairman of the annual luncheon and Mrs. John Kilpatrick was co-chairman. Assisting were: Mrs. Kaylor Austin, Mrs. John Massingale, Mrs. Arthur Baker, Mrs. Edgar A. P. McCarty, jr., Mrs. Howard Ralls, Mrs. Joseph May, Mrs. Jack Fuson, Mrs. Horace McFeely and Mrs. Waterman Locke.

Members of the Army and Air Force Dental Corps of the Washington area will hold their annual formal dinner dance this evening, 3 May. Hosts for the party, which will take place at the Officers' Club of the Walter Reed Army Hospital, are Col. and Mrs. S. S. Oartel and Lt. Col. and Mrs. Harold P. Haskins.

—o—

Navy Relief Ball plans are well underway and every Navy and Marine Officer in this area is invited to make reservations for this gay affair on 23 May. Reservations are not necessary for the enlisted men's party on the following evening 24 May.

Mrs. John F. Floberg, chairman of this year event, has a large committee of energetic workers. Mrs. W. W. Honaker, who is collaborating with Capt. Walter Karig on the entertainment committee, promises some good old Sea Chanties sung by the male chorus of the Navy School of Music, brought up to date with parodies by Captain Karig. As "We've joined the Navy to see the Seas" we'll have a peek at some foreign dances too, as well as the always popular Hornpipers.

Mrs. Arthur Taylor, chairman of decorations, has kept a large group of workers busy for weeks turning the Sail Loft into an old Sailing Vessel. The Officers' Club too, where it is expected the Junior Officers will congregate, will carry the same atmosphere, and have the same entertainment.

Rear Adm. George Russell, and Rear Adm. John Waters will also lend their talents, but just what they are practicing seems to be "top secret."

It is urged that reservations be made with the Naval Ball Committee, Building 40, Naval Gun Factory, before 7 May.

—o—

Mrs. George W. McIver, Registrar of the Army and Navy Chapter, D. A. R. has given out the names of the following new members in the order of their admission: Mrs. Daniel T. Birtwell (Navy), Miss Ruth F. T. Causey (Navy), Mrs. Orville W. Martin (Navy), Mrs. Robert D. McClure, jr. (Army), Miss Margaret L. Osborn (Navy), Mrs. Henry F. Pipes (Army), Mrs. Carroll Power (Army), Mrs. Frederick D. Sharp (Army), Ensign Elizabeth V. Spangler (Navy), Mrs. Max Wardall (Army), and Mrs. Ephraim G. Peyton (Army).

—o—

A dinner meeting of the Armed Forces Chaplains Wives' Club of Greater Washington on Tuesday evening 6 May will replace the customary monthly luncheon meeting. The dinner will be served at the Walter Reed Army Hospital Officers' Club at 6:30 P.M. A special invitation has been issued to the chaplains of the Washington area to be guests at the dinner. The program committee has arranged for the appearance of 'The Singing Sergeants" of the Air Forces Band who will present a program of popular music. Mrs. Glenn F. Teska, Mrs. Frederick W. Brink, and Mrs. William J. Reiss are in charge of the arrangements.

—o—

A review on the parade ground of Ft. Lesley J. McNair, honoring Lt. Gen. Raymond S. McLain, USA, Army Comptroller, upon the occasion of his retirement from active duty, on the afternoon of 30 April, was followed by a reception at the Officers' Club, given by the Army Chief of Staff and Mrs. J. Lawton Collins for General and Mrs. McLain.

Against a background of music, spring flowers and greenery, the occasion presented an opportunity for final farewells to General and Mrs. McLain from some 500 friends in the Washington area. Mrs. Charles L. Bolte was in charge of the tea table, which was presided over by Mesdames Omar N. Bradley, John E. Hull, Maxwell D. Taylor, Thomas B. Larkin, Anthony C. McAuliffe, Alexander R. Bolling, Harold R. Bull, Reuben E. Jenkins and George H. Decker.

Mrs. McLain was becomingly attired in a dress of navy blue with a contrasting blue lining, with which she wore a white orchid corsage. Mrs. Collins also wore navy blue with purple orchids.

General and Mrs. McLain are leaving Washington for their former residence, Oklahoma City, where they have recently purchased a new home.

—o—

Army Finance Corps officers are busy with plans for a formal dinner dance on the evening of 9 May in the Fort McNair Officers' Club. Col. W. E. Sievers, Chief of the Military Personnel Division of the Office, Chief of Finance, is chairman of the committee working on arrangements. Assisting him are Lt. Cols. W. F. Ashenfelder and J. L. Whipple; Majs. R. D. Baker, C. P. N. Jensen and B. E. Reddy.

All Finance Corps officer personnel in the area are invited, Reserve, Retired, National Guard and Regular. Reservations should be made through Maj. B. E. Reddy, Room 1701, Building T-7, Washington 25, D. C., Telephone Liberty 5-6700, extension 76063.

—o—

On 8 May at 12:30 P.M., at the Army Navy Country Club in Virginia, the Air Force Officers' Wives' Club of Washington, D. C., will hold its last luncheon meeting of the season. The new officers of the Club will be elected at this meeting. Mrs. John M. Burnside and Mrs. Marshall S. Roth are candidates for the presidency; Mrs. Theodore M. Natt and Mrs. Thomas S. Ryan for 1st Vice President; Mrs. John C. Kilborn and Mrs. Oliver S. Picher for 2d Vice President; Mrs. James S. Barko and Mrs. William V. Hughes for Treasurer; Mrs. William W. Holmes and Mrs. Herbert M. Kidner for Recording Secretary; and Mrs. Guy L. Hudson and Mrs. Lawrence F. Tanberg for Corresponding Secretary. Voting will take place as members arrive at the Club.

The meeting, at which AFOWC's President, Mrs. Maurice S. Dillingham, will preside, will feature the famous Singing Sergeants of the Air Force, under the direction of Lt. Robert L. Landers. They will open the program with The Lord's Prayer, which will be followed by selections from *Roberta* and *Oklahoma*. M/Sgt. Ivan Genuchi will be the tenor soloist and S/Sgt. William D. Jones the baritone soloist, with A/1c Floyd Werle at the piano.

Elizabeth M. DuVal, concert violinist, will also take an outstanding part in the program. Mrs. DuVal, wife of Col. Camille H. DuVal, USA, and pupil of the late Jeno Hubay, world-famous violinist and composer, is a graduate of the Royal Academy of Music, Budapest, Hungary. She has given more than 1,000 recitals

(Continued on Next Page)

SPECIAL RATES for the ARMED FORCES

★ ★ ★ ★ ★

We cordially invite members of the Armed Forces to continue to make their headquarters at the New Yorker, Manhattan's largest and most popular hotel. The special low rates shown here are but one of our many attractions for men and women in uniform. We have a fully staffed Hospitality Desk to help you plan every minute of your time in New York; two popular priced restaurants and a direct private tunnel to Penn Station. 2500 rooms—many with television. You'll want to visit our Terrace Room with year-round Ice Shows—on real ice!

FREE: A comprehensive subway map of New York showing all the points of interest; it's yours for the asking.

SPECIAL RATES
to all members of the
ARMED FORCES
For arrival Thursday to Sunday

4 in a room, indiv. beds—$3.00 each
3 in a room, indiv. beds—$3.50 each
Room for 2—double bed—$7.50 & up
Room for 2—twin beds—$8.50 & up
Single room—$5.00 & up

HOTEL
New Yorker
34th St., at 8th Ave., New York 1, N. Y.
Frank L. Andrews, President
Gene Volt, General Manager

46 Years Serving
The Armed Forces
SPECIAL SAVINGS ON FINE FURNITURE
Leading Nationally Known Brands of Modern and Traditional Furniture and Home Furnishings
HUTCHISON'S
2021 Fourteenth St. N. W.
Washington, D. C.
Store Hours 9 A.M. 'til 9 P.M. Sat. 'til 6
Free Parking Cor. 14th & W Sts. N. W. (Texaco Station)

TEX PURVIS
Jackson Hole trophy big game hunts — record fishing trips — Spring Deer, Bear hunts — Summer pack trips for record trout — stream and lake. Fall hunting — Elk, Deer, Bear, Moose, Sheep. Licensed and bonded guides saw each hunter kill a Bull Elk 1951 season.
ACK OUTFITTER
For information write P. O. Box 187A, Jackson, Wyo.

BEDDING—CARPETS—APPLIANCES
• **FURNITURE** •
Complete selection of standard brands in fine furniture available at real savings.
TURNER'S
923 G St. N. W., Washington, D. C. NA 8157
Branch Store:
227 Potomac Ave., Quantico, Va. Quantico 1-2431

Society

(*Continued from Preceding Page*)

in Europe, the United States and Canada, and, under the auspices of the Special Services of the Defense Department, has also played in Japan, Korea, and Germany. Her program for AFOWC will include lively Hungarian music: A Hungarian Dance by Brahms; "Hejre Kati" by Hubay; and "Hungarian Poem" by Hubay. She will play on a 170-year-old Guadagnini, valued at $20,000, and will be accompanied at the piano by Mrs. L. G. Clarke, jr.

After Mrs. DuVal's performance, the results of the election will be announced, and the Singing Sergeants will close the program with the Air Force Song.

The table decorations at the luncheon will include May baskets filled with cut flowers. The guests at Mrs. Hoyt S. Vandenberg's table, at which Mrs. Dillingham will preside, will include Mrs. Thomas K. Finletter, Mrs. Nathan F. Twining, Mrs. R. L. Gilpatric, and the following candidates for office: Mrs. John M. Burnside, Mrs. Marshall S. Roth, Mrs. Theodore M. Natt, Mrs. Thomas S. Ryan, Mrs. John C. Kilborn, Mrs. Oliver S. Picher, Mrs. James S. Barko, and Mrs. William V. Hughes.

—o—

The West Point Class of 1940 has planned an informal spring dinner dance to be held at the Army Navy Country Club, Washington, D. C., on 17 May. All 1940 graduates interested in attending this dinner dance should contact Lt. Col. Landon A. Witt, chairman, by 9 May.

Weddings and Engagements

COL. and Mrs. James W. Higgins, jr., of Ft. Hamilton, N. Y. and Washington, D. C. announce the engagement of their daughter, Joyce Margaret, to Midshipman Lucius Robinson Squier, jr., son of Mr. and Mrs. L. R. Squier of Broken Bow, Neb., and Bowling Green, Ky.

Miss Higgins was graduated from Mount Vernon Seminary in Washington and attended Mount Vernon Junior College.

Colonel Higgins recently returned from duty in Alaska and is assigned to the New York Port of Embarkation as Port Transportation Officer. The bride elect is the grand-niece of Capt. Spencer L. Higgins, MC, USN-Ret.

Midshipman Squier attended Marion Institute in Marion, Ala., before entering the U. S. Naval Academy, from which he will be graduated in June.

The wedding is planned for 11 June.

—o—

Cmdr. and Mrs. James Patterson McClelland of the American Embassy, Lisbon, Portugal, have announced the engagement of Commander McClelland's daughter, Lydia McClelland Flory, of Coronado, Calif., to George Wright Hawkins of Cincinnati, Ohio.

Mrs. Flory was born in Springfield, Mass. and attended St. Mary's School at Garden City, Long Island. She is the granddaughter of Mrs. F. C. Brigham of Springfield, Mass. and Mrs. W. J. McClelland of Norwood, N. Y. Her brother, Cadet William J. McClelland, will graduate from the U. S. Military Academy at West Point in June.

Mr. Hawkins was born in Washington, D. C. and is a graduate of Phillips Exeter Academy, Exeter, N. H., Williams College, Williamstown, Mass., and the Naval War College at Newport, R. I. He is a member of the Chi Psi fraternity, the Williams Club of New York, the Pittsburgh Club and the University Club of Cincinnati.

Mrs. Flory and Mr. Hawkins will be married at Glenbrook, Nev., 3 May and will go to Portugal later this summer to visit Commander and Mrs. McClelland. They will make their home at 1916 Kemper Lane Cincinnati.

A newspaperman, Mr. Hawkins served as foreign correspondent for the United Press in China and Europe and was at one time business manager of the *Chicago Daily News* Foreign Service. He has served on the staffs of the old *New York Sun*, the *New Rochelle Standard Star*, the old *St. Louis Star Times*, the *Pittsburgh Press* and the *Houston Press*.

As a Naval Reserve officer during World War II, Lt. Comdr. Hawkins was Assistant Operations Officer of the Seventh Fleet during the entire New Guinea Campaign and at the Battle for Leyte Gulf. Later he was War Plans officer for Public Information on the Staff of Fleet Admiral Chester N. Nimitz, USN, for the Iwo Jima and Okinawa Campaigns. He received a letter of commendation with ribbon and medal from Admiral Nimitz.

He was Communications Officer on the battleship Pennsylvania at the atomic bomb operation "Crossroads" at Bikini. Currently he is chief staff officer of the Organized Naval Reserve in Cincinnati.

Mr. Hawkins is the son of W. W. Hawkins, Chairman of the Board of the Scripps-Howard Newspapers and former President of the United Press. His brothers are William Hawkins, drama critic of the *New York World-Telegram and Sun* and Ewing Butler Hawkins, President of Radio Station WILM in Wilmington, Del.

—o—

Col. and Mrs. Carleton E. Merritt, Frankfurt, Germany, announce the engagement of their daughter, Sallie Tom, to Lt. Joseph Benedeck Starker, son of Maj. Herbert H. Starker, USA-Ret., and Mrs. Starker of San Antonio, Tex.

Miss Merritt was graduated from St. Anne's School, Charlottesville, Virginia, in 1946, and with the class of 1950 from Wellesley College.

Lieutenant Starker attended the Universities of Hawaii and Arizona and is a member of Kappa Sigma fraternity. He was graduated from the University of Houston and commissioned in the Regular Army in June 1950, and is serving with the 8th Regiment, 4th Infantry Division, in Bad Nauheim, Germany.

A June wedding is planned.

Colonel Merritt is commanding officer Municipal Sub Post of Frankfurt Military Post.

—o—

The Lady Chapel of St. Patrick's Cathedral, New York City, was the scene of the marriage on 19 April of Miss Caroline Elizabeth Haines to Capt. James Leo Donahue, DC, USA, son of Mr. and Mrs. Charles Leo Donahue of Twin Lakes, Minn. Parents of the bride are Mr. and Mrs. Herbert E. Haines of Tenafly, N. J.

Given in marriage by her father, the bride wore a white embroidered organdy gown and carried an old fashion bouquet of white roses and orchids. Mrs. Hunter Haines was matron of honor, and Dr. Clifford B. Lull, jr., was best man.

The bride attended Maryland College for Women. She served with the American Red Cross in the Pacific theater. Captain Donahue was graduated from the University of Iowa Dental School, and he, too, served in the Pacific theater. He is now stationed at William Beaumont Army Hospital, Ft. Bliss, Tex., and he and Mrs. Donahue will make their home at El Paso, Tex.

—o—

Anne Burgess Gatchell, daughter of Col. and Mrs. O. J. Gatchell, Professor of Mechanics, West Point, N. Y., and David Reginald Peter Booth, son of Mrs. V. R. Booth and the late Capt. V. R. Booth from Blue Shutters Wentworth, Surrey, England, were married at the Cadet Chapel at West Point on 24 April. The ceremony was performed by the Reverend F. E. Pulley, Chaplain, USMA.

The bride was given in marriage by her father. Her gown was white Chantilly lace over satin and the bridal bouquet consisted of gardenias, snapdragons and sweet peas. The maid of honor was Miss Lucia Russell Hodge of Boston, Mass. The best man was H. Robert Booth, cousin of the groom from Bronxville, N. Y. The ushers were Lt. Col. H. R. Fraser, Maj. S. N. Karrick, Maj. F. A. Smith and Capt. G. K. Troy.

After the ceremony, the reception was held at the home of the bride's parents, Quarters 105, West Point.

After a brief wedding trip in Connecticut, the bride and groom sailed on 30 Apr. for their future home in Cheshire, England.

The bride attended the National Cathedral School in Washington, D. C., and was graduated from St. Mary's School in Peekskill, N. Y. The groom was educated at Charterhouse, England, and during World War II was Flight Lieutenant in the Royal Air Force Fighter Command. He is at present associated with the firm of Horden-Richmond, Ltd., Aylesbury, Buckinghamshire, England.

A wedding of recent interest was that of Miss Joan Margaret Biglow, daughter of Capt. and Mrs. James Otis Biglow of the Naval Air Station, Corpus Christi, Tex., to Lt. (jg) George William Cummings, which took place at the Protestant Chapel of the NAS. The bridegroom is the son of Mrs. A. R. Cummings of Richmond Hill and Sag Harbor, N. Y. and the late Reverend Cummings.

Given in marriage by her father, the bride wore a gown of imported Chantilly lace over satin, cut along princess lines, the full skirt ending in short train. Her fingertip illusion veil was attached to a sequins-covered Chantilly lace cap, and she carried a cascade bouquet of fleur de muir, stephanotis and white orchids. Mrs. William Brewster, sister of the bridegroom, was matron of honor, and the bridesmaids were the Misses Gay Griley and Dorothy Drake. Best man for Lieutenant Cummings was Mr. Robert Hobe, and his other attendants were Comdr. J. B. Deodati, Lt. Comdrs. J. D. Haithcock, J. R. Preis, J. W. Robinson, S. E. Robbins, J. T. McGroarty, Lt. I. C. Hoffman, Lts. (jg) H. E. Hamilton, F. A. Faircloth and Ens. C. E. Wilson.

Following the ceremony, Captain and Mrs. Biglow were hosts at a reception at the NAS Officers' Club.

After 7 May, the couple will be at home at Miramar, Calif., where Lt. Cummings is stationed at the Naval Auxiliary Air Station.

—o—

Col. and Mrs. Ray W. McDuffee of Falls Church, Va., announce the engagement of their daughter, Lois June, to Pfc Edward J. Dimock II, USMC, son of Mr. and Mrs. George E. Dimock of Monticello, New York.

Miss McDuffee is a graduate of the George Washington University and Mr. Dimock of Yale University.

POSTS AND STATIONS

■ **FT. KNOX, KY.** Three top staff officers, all slated for overseas assignments soon, were feted at an informal ceremony by Maj. Gen. and Mrs. I. D. White Saturday, 26 April. General White is Commanding General, The Armored Center, and Commandant, The Armored School.

The officers were Col. Edward M. Fickett, Col. Edward C. Dunn, and Col. Thomas D. Roberts.

Colonel Fickett, in command of School Troops here since December 1949, will join the Joint Allied Military Assistance Group in Paris. Colonel Dunn, deputy chief of staff, The Armored Center, since August 1951, departs 1 May for Ankara, Turkey.

Colonel Roberts' next assignment has not yet been released by the Department of Army. He has been serving as Assistant Commandant, The Armored School.

■ **FT. MASON, CALIF.** A meeting of the San Francisco Port of Embarkation Ladies Auxiliary was held, on 15 April, at the Ft. Mason Officers' Club. Mrs. Peter T. L. Black was elected Chairman, and Mrs. Graham W. Lester, Vice Chairman. Others elected were Mrs. R. H. Hansen, Vice Secretary; Mrs. C. L. Bodine, Vice Treasurer; and Mrs. F. Eggan, Vice Chairman for Publicity.

■ **URBANA, ILL.** A benefit party sponsored by the Student Officers' Wives Club of the University of Illinois and held at the Garden Room of the Hotel Urbana-Lincoln on 21 April was well attended, the proceeds going to the Army, Navy, Air Force Relief fund. Mrs. John J. Courtney, jr., Chairman of the Club, and Mrs. Lew Allen, Co-Chairman, were assisted by Mesdames T. O. Wright, Gordon Dicker, Robert Kutarnia and Dale Ashcroft. Fifty-five prizes were donated by the merchants of Champaign and Urbana.

■ **NEWARK, N. J.** A group of 28 explorers from the Watchung Council, BSA, Plainfield, N. J., visited Stewart AFB, N. Y., on 26 and 27 April. This is the first time that an Air Explorer unit has visited an Air Force base from this council.

A tour of West Point concluded the tour. Capt. Abraham R. Baum, AFROTC instructor at Newark College of Engineering, Newark, New Jersey, accompanied the group in his capacity as a neighborhood scout commissioner with this council. Lt. Kenneth E. Davis acted as a guide to the various points of interest at Stewart AFB.

■ **FT. MEADE.** Maj. Lane Carlson, WAC, who has been serving in the Public Information Section, Second Army Headquarters, since the summer of 1949, ended her duties here last week and left for California where she will take up an assignment in The Information Section of the Sixth Army Headquarters, Presidio of San Francisco, on 12 May.

From May 1944 to August 1946 she served as Assistant Public Information Officer for Headquarters, Fourth Service Command, Atlanta, Ga., and in October 1946 joined the Public Information Staff of the Far East Command, Tokyo, Japan, where she remained until taking up her assignment in Second Army Headquarters.

■ **NEWPORT, R. I.** Ground was broken 28 April by Rear Adm. Clarence E. Olsen, USN, Commander Naval Base, on Navy land just north of the Anchorage, Middletown, R. I., for a 52-unit housing project.

Completion of construction is hoped for by Christmas, but a number of the units may be ready for occupancy several months earlier.

■ **MAXWELL AFB, ALA.** A Base Nursery, officially dubbed the "Kiddie Keep," has been opened here under the sponsorship of the Officers Wives' Club.

The chairman of the Nursery Committee is Mrs. A. S. Aiken, who is assisted by Mrs. William Farnell, Mrs. Francis T. Phillips, jr., Mrs. Harry Roberts, Mrs. Dick Hickson, Mrs. Harry Albaugh, Mrs. Laurence W. Archabald and Mrs. Henry W. Fritz.

■ **OAKLAND ARMY BASE, CALIF.** Col. G. W. Dorn, Commanding Officer of San Francisco Chemical Procurement District, addressed the Rotary Club of Newport Beach, Calif., on 22 April.

While in Southern California, Colonel Dorn inspected the production facilities of Eldon Manufacturing Co., Los Angeles, manufacturing M25A1 Tear Gas Grenades for the Chemical Corps.

■ **HDQS., 33d AIR DIVISION (DEFENSE), OKLAHOMA CITY.** Col. Victor H. Strahm, Commanding Officer, left last week to attend the Military Management Course at George Washington University, Washington, D. C. Colonel Strahm, a veteran of both World Wars, has commanded the 33d Air Division since it was organized last summer as a member of the Air Defense Command team.

■ **LAKE CHARLES AFB, LA.** Two airmen of the 66th Bomb Sq. here last week received medals from Squadron Commander Lt. Col. John D. Gorham at formation held on the flight line. A/1c Thomas L. Miller was presented with the Soldier's Medal for saving the life of a small boy at Big Bear Lake, Calif., on 16 June 1951.

The Bronze Star Medal for exemplary conduct in ground combat with the 23d Infantry Regiment during WWII went to T/Sgt. Richard W. Cone.

■ **DETROIT, MICH.** Col. Alexander J. Stuart, jr., was one of four recent arrivals at the Detroit Arsenal. The other arrivals are Maj. Dale M. Dixon, Development and Engineering Division; Maj. Charles R. Smith, Inspector General, and Maj. John Jordan, Supply Division. All three majors have just returned from Korea.

■ **FT.HOOD, TEX.** Col. Wilhelm P. Johnson, former commander of Combat Command "A" has been assigned as Military Advisor to Turkey. Lt. Col. Richard R. Prewitt, 81st Reconnaissance Battalion commander, has assumed duties as assistant commandant of First Armored's Non-Commissioned Officers' Academy. Lt. Col. Ralph L. Dickle, now charged with operation and planning for the division, was formerly commanding officer of the 634th Armored Infantry Battalion.

Recently recalled to service, Col. Doyle M. Ranson is the new commander of the 25th Armored Infantry Battalion.

Majors Stanley E. Porche and Gerald V. Woodard, both formerly with the planning section of Combat Command "B", are assuming new duties as executive officers of the 81st Reconnaissance and 702d Armored Infantry Battalions, respectively.

Maj. Andrew R. Duvall jr., formerly executive officer of the 702d AIB has joined Combat Command "B" to head the logistics section.

■ **BRYAN AFB, TEX.** At a recent luncheon and business meeting of the Officers' Wives Club, a spring fashion show was presented by the Social and Entertainment committee of which Mrs. Lloyd H. Stinson is chairman. Models were members of the club. Sports attire, including beach wear and sun dresses, were modeled by Mrs. Allen S. White, Mrs. Frank Elkins, Mrs. Kay A. Spooner, Mrs. Donald H. Hooten, Mrs. Malcom E. Gosdin, and Mrs. John C. Hutson.

Spring and summer suits were shown by Mrs. Royden Utley, Mrs. William E. Tapscott, Mrs. Welbourne W. Gray, and Mrs. Earl W. Dennis, Mrs. Jack L. Bodie and Mrs. Thomas H. Mills modeled maternity fashions. Cocktail and formal attire were presented by Mrs. Francis S. Manda, Mrs. Jacob M. Dickinson, Mrs. William Greenwood, Mrs. Galen C. Fox, and Mrs. Kenneth Dye.

Mrs. Norman H. Palmer played the background music. Hostesses for the luncheon were Mrs. Ellsworth Graham, Mrs. Durwood

(*Please turn to Next Page*)

Posts and Stations

(*Continued from Preceding Page*)

E. Casey, Mrs. Joseph D. Murray and Mrs. John B. Mulkey.

Mrs. Thomas W. Martin is president.

■ **ANNAPOLIS, MD.** Admiral Sir Cyril Douglas-Pennant, a member of the British Joint Services, and Lady Douglas-Pennant were guests of Vice Adm. and Mrs. Harry W. Hill on 26 April at Chapel Services.

On 24 April retired officers and their families and widows of retired officers gave a surprise cocktail party at the Alumni House, honoring Admiral and Mrs. Hill. About 200 attended and shared in the presentation of a silver cocktail tray to the Hills. This was given in remembrance of their tour of duty here and in appreciation of the many courtesies extended by them. Admiral Hill will retire from active duty in June.

Mrs. Harry A. Baldridge, widow of Admiral Baldridge, will entertain today, 3 May at her Wardour home, in honor of the 50th anniversary of the U. S. Naval Academy class of 1902.

■ **CAMP DETRICK, MD.** Two administrative staff changes are announced. Capt. William J. Harrington jr., was appointed assistant for personnel and administration, and 1st Lt. Charles H. Knauff, military personnel officer, was named to fill Captain Harrington's former position as adjutant. Captain Harrington takes over the position formerly held by Lt. Col. Cecil D. Miller who was transferred to Army Chemical Center, Md., in March. As assistant for personnel and administratiion, he will advise Col. Noel A. Menard, director of post operations, on all matters pertaining to activities of military and civilian personnel, the office of adjutant and installation protection.

■ **FT. JACKSON, S. C.** Maj. Gen. and Mrs. Whitfield P. Shepard, commanding general of the post and 8th Infantry Division, entertained at their home with a tea Sunday evening, honoring civilian educators and military guests at the fort.

The civilian educators attending the tea were: J. M. Ewing, president Mississippi Education Assn.; Dr. J. M. Tubb, Mississippi State Superintendent of Education; Geddes Self, Alabama State Director of Secondary Education; Charles Kerr, Tennessee State Superintendent of Physical Education; Dr. W. Morrison McCall, Alabama State Director of Elementary Education; Frank Grove, secretary of Alabama Education Association. They were accompanied by Lt. Col. George L. McElmurray, Major E. D. Carroll and 1st Lt. Sam J. Womach from Third Army Headquarters, Fort McPherson, Ga.

Others arriving Monday for the tour of training were: Dr. John Richards, special assistant to Secretary of the Army, Frank Pace, jr.; Dr. Clyde A. Erwin, Director of Education, Raleigh, N. C.; R. Claude Graham, director of instruction, Virginia State Department of Education; Dr. Jesse T. Anderson, South Carolina State Superintendent of Education; and J. P. Coates, secretary of the South Carolina Education Association.

■ **HEIDELBERG, GERMANY.** Lt. Col. Robert W. Chutter has been named executive officer of the Provost Marshal Division succeeding Lt. Col. Oscar J. Magee, who is returning to the United States for reassignment. Before assuming his new duties, Lt. Col. Chutter had been chief of the Provost Marshal Division's Traffic Branch. He was assigned to the European Command in February.

■ **SPRING HILL, ALA.** The Army ROTC Transportation Corps Unit has taken steps to indoctrinate its future Army Officers at an early age to make them Cost Conscious and to practice Supply Economy. It is felt by Lt. Col. Elmore P. Moore, Commandant of Cadets, that if they are properly indoctrinated before being called to Active Duty they will be cognizant of the meaning of Cost Consciousness and Supply Economy.

■ **PHILADELPHIA, PA.** The Signal Corps Supply Agency Officers' Wives' Club met for luncheon on 17 April in the cafeteria of the Signal Corps Building, 225 South 18th Street, Philadelphia. After the luncheon a short business meeting was held, presided over by Mrs. Robert F. Wilson, interim chairman. Nominations were held to designate candidates for the elected offices of the club. The elections will take place at the May meeting.

After the meeting, bingo was played by the group. Winners were Mrs. George E. MacQueen, Mrs. Edward E. Moran, Mrs. Robert F. Wilson, Mrs. Clarence A. Fleming, Mrs. John H. Russell, Mrs. Rudolf H. Folts, and Mrs. Clyde G. Underwood.

■ **CRAIG AFB, ALA.** Lt Col. Franklin H. Scott, commanding officer of the 3615th Training Squadron, has received orders assigning him to the newly activated Laredo AFB on the Texas-Mexican border. He will be commanding officer of the 3640th Pilot Training Group of the Advanced Jet School, a job he became qualified for when serving as CO of the Jet Shool at Williams AFB, Phoenix, Arizona, before coming to Craig.

■ **LAFAYETTE, IND.** Two Air Force officers, pursuing graduate work at Purdue University under the USAF Institute of Technology Educational Program, were honored for their Korean exploits at a formal ceremony 22 April.

First Lt. David D. Bradburn received the Distinguished Flying Cross, and First Lt. William T. McGinness was awarded the Air Medal.

Col. Wm. G. Bowyer, Commandant of the AFROTC unit of Purdue University, presented the awards.

■ **FT. McNAIR, D. C.** The Post Ladies luncheon was held 1 May. Hostesses were Mrs. John Weckerling and Mrs. Harold Jackson. Mrs. Leone Hart Koster, wife of Col. Alfred Koster, presented her witty and humorous interpretation of Army Life entitled "Verses of the Service." Mrs. Koster is widely known and has published many of her humorous rhymes.

Maj. Alice Holland, Post nurse, will leave shortly to assume an assignment in Europe.

Capt. and Mrs. James A. Ball will leave on 1 June for Trieste. He has been Special Services Officer.

Col. and Mrs. Harold Jackson are hosts to Mrs. Jackson's sister, Mrs. Charles Raymond, and her three children from Barrington, R. I.

■ **FT. BLISS, TEX.** The Woman's Club entry was awarded a Blue Ribbon in the Southwest Flower Show, held in El Paso the weekend of 20 April. Entitled "The Desert Song," the entry was the work of the Flower Arrangement Class under auspices of the Woman's Club president, Mrs. F. L. Hayden. It was composed of materials from the deserts of three states: Moencopie Sanstone and Sandstone from the Arizona desert, turquoise beads, San Juan Indian pottery and desert roses (selenite) from New Mexico, and opuntia engelmanni or prickly pear and yucca elata from the Texas desert.

Design and arrangement were under supervision of Mrs. Charles E. Moore, assisted by Mrs. Donald W. Hoock, chairman, and Mrs. James S. Brown, co-chairman. Mrs. Henry P. Morse suggested the song title to coincide with the flower show theme, "Flowers and Fantasy."

Mrs. Harold Benner (seated, left) was recently elected president of the Mitchel Officers' Wives' Club at their annual election held at a luncheon in the Officers' Club, Mitchel AFB, N. Y. Other newly elected officers are: (standing, left to right) Mrs. H. E. Ferguson, second vice-president; Mrs. C. P. Wright, secretary; Mrs. O. J. Clair, assistant secretary; Mrs. Arthur Frontzak, treasurer; and Mrs. C. W. Young, assistant treasurer. Mrs. A. E. Johnson, vice-president, is seated next to Mrs. Benner.

■ **FT. BELVOIR, VA.** Bearing a distinguished name in the Corps of Engineers, 2d Lt. Lytle Brown III, son of Mrs. Pauline Brown, 1909 Broad St., Nashville, Tenn., and grandson of the late Maj. Gen. Lytle Brown, Chief of Army Engineers from 1929-33, was graduated from the Engineer Officer Candidate School recently.

The 22-week course taught at the Engineer Center trains enlisted men not only to become combat officers but also military engineers. EOCS studies include military leadership, company administration, physical training, drill and weapons training. All phases of engineering, such as bridge and airfield construction, surveying, camouflage, demolitions, mine warfare and map and aerial photo reading are studied by the candidates. Two new subjects not taught to World War II candidates have been added to the course —airborne operations and atomic warfare.

■ **BERGSTROM AFB, TEX.** The election of officers by the Officers' Wives' Club was conducted at a regular monthly business meeting and luncheon on 9 April.

The ladies elected were Mrs. S. V. Blair, President; Mrs. H. W. Beasley, Treasurer; Mrs. G. W. Simpson, Corresponding Secretary; and Mrs. A. J. Alexander, Member at Large.

The Committee Chairmen appointed by the President are as follows: Mrs. C. R. Hansen, Entertainment Chairman; Mrs. B. R. Gubser, Publicity Chairman; Mrs. V. K. Meroney and Mrs. Al Hearne, Co-Chairmen, Spotters Committee; Mrs. C. A. Gayle, Flowers and Hospital Chairman; Mrs. Wm. Eichelberger, Welfare Chairman; and Mrs. R. J. Gradel, Housekeeping Chairman.

■ **FT. MEADE, MD.** Col. and Mrs. J. L. Gibney and Lt. Col. and Mrs. George V. Campbell were the honored guests at a farewell party 26 April.

Colonel Gibney, formerly post commander here, has been assigned to the Inspector General's Field Office in Philadelphia, Pa. Colonel Campbell, formerly post S-4, is to be assigned to the Joint American Military Advisory Group, London, England.

■ **FT. HAYES, OHIO.** The Army-Navy Wives Club recently held a luncheon followed by a business meeting and a book review. The business meeting was devoted mainly to discussing plans and naming committees for the annual Spring benefit party to be held on 7 May at the Army-Navy Club here at 1:30 P. M. It will include a tea, a "Boutique Showing" presented by Mrs. Eugene Gray Inc. and stressing the use of accessories to enliven costumes, and an afternoon of bridge and canasta. Proceeds will go to the Army-Navy relief fund.

Mrs. John Dutro, president of the Army-Navy Wives Club, has announced the following committee chairmen: Mrs. George Julius is general chairman, assisted by Mrs. Stephen Slaughter in charge of style showing. Mrs. Paul Lindimore and Mrs. Robert Litehiser are handling publicity. Mrs. Edward Taylor will have charge of the tea table. Decorations will be provided and arranged by Mrs. Anthony Ruppersberg and Mrs. Robert Hamaker. Tickets will be handled by Mrs. William A. Kelly, favors by Mrs. Virgil Martin and facilities by Mrs. Collins Wight.

Mrs. Holmes G. Paullin, Ft. Hayes, in charge of participating groups, has announced the names of hostesses who will represent their various groups: Mrs. Donald S. McConnaughy, Columbus General Depot; Mrs. Lawrence O. Mathews, Naval Air Station; Mrs. Joseph Preston, Lockbourne Air Base, and from Ohio State University: Mrs. A. T. Devereaux, Army; Mrs. James G. Clark, Navy; Mrs. M. C. Potter, Air Force, and Mrs. Rex C. Mack, Student Officers Wives Club.

NATO Activities

(*Continued from Page* 1079)

duties in the Eastern Atlantic and Mediterranean from the immediate responsibilities of Admiral Robert B. Carney. These duties will go to Vice Admiral Jerauld Wright, with headquarters in London; the operating responsibility, of course, remains that of Admiral Carney, who has patiently been doing several men's work for a long time. He can now concentrate on his larger tasks as commander-in-chief of Allied forces in General Eisenhower's Southern Sector (including land and air forces of the newest Atlantic Treaty member nations, Greece and Turkey) and especially of naval forces in the western Mediterranean, including the powerful U. S. Sixth Fleet, immediate command of which is scheduled to shift shortly from Vice-Admiral Matthias B. Gardner to Vice-Admiral John H. Cassady.

Russian fighter planes, with that combination of gallantry and chivalry which marks Russian behavior much of the time, this week attacked with cannon fire a French civilian passenger plane which they knew to be unarmed. The French plane's pilot states that he was exactly in the center of the prescribed channel over the Soviet Zone of occupied Germany. The day was clear, and the attack (resulting in injury to the plane and several helpless occupants) was obviously due either to Russian aviators' confusion as to their own location or to their orders to cripple without warning a plane the Russians knew to be incapable of resistance; either explanation is plausible.

Changing Stations? Notify the Army Navy Air Force Journal promptly to avoid missing any issues.

For your convenience—

Army Navy Air Force Journal
1711 Connecticut Avenue Northwest
Washington 9, D. C.

Please enter my subscription* for one year to the Army Navy Air Force Journal. I enclose payment herewith.

Name and rank .....Service.....

Address .....

.....

***If you are already a subscriber and wish to renew your subscription, check here ☐. Make check or money order payable to Army and Navy Journal, Inc. Subscription rates—$8.50 a year to civilians or organizations; $6.50 to individual members of U. S. Services. (Subscriptions entered or renewed from Washington, D. C., are subject to 2% sales tax.)**

—Keep The Journal notified of your changes of addresses—

5-3

Army Orders

(*Continued from Page* 1085)

Achee, **Capt** Germamd, jr, Fifth Army 6th Armd Div, Ft Leonard Wood, Mo.
Shumard, **Capt** Gordon H, Stu Det Hq Fifth A, Univ of Illinois, Urbana.
Curry, **Capt** Harold E, Stu Det Hq Fourth A, A and M College of Texas, College Station.
McAdoo, **Capt** Richard F, Stu Det Hq Fifth A, Univ of Illinois, Urbana.
Brandt, **Maj** Roland A, Stu Det Hq Third A, NC State College of Agriculture and Engr, Raleigh, NC.
Meanor, **Lt Col** James B, jr, 2128th-2 ASU the Armd Sch, Ft Knox, Ky.
Hatch, **Capt** Kennety M, Stu Det Hq Sixth A, Calif Institute of Technology, Pasadena.
Conant, **Maj** Robert W, Stu Det Hq Third A, NC State College of A and Engr, Raleigh.
Reynoldson, **Capt** Charles L, Stu Det Hq First Army, Harvard Univ, Cambridge.
Laboon, **Capt** Frank A, Stu Det Hq First A, Mass Institute of Technology, Cambridge.
Nash, **Capt** James H, 419th Engr Abn Brig, Ft Huachuca, Ariz.
Thomasset, **Capt** William K, Stu Det Hq Sixth A, Univ of Calif, Berkeley.
Davis, **Maj** Charles J, USA Forces Antille, San Juan, PR.
Radcliff, **Maj** Elgin G, USA Pacific, Ft Shafter, TH.

To USMA 8660th AAU, West Point, NY

From Ft Belvoir, Va:
Garrett, **Maj** F R — Barber, **Capt** R A, jr
Dancy, **Maj** A G — Fishback, **Maj** J L
Batson, **Maj** R T

To OC of Engrs, Wash, DC

From station indicated:
Welker, **Lt Col** Maxmillan J B, Cp Stewart, Ga.
From Ft Belvoir, Va:
Bailey, **Lt Col** J A, jr — Leeper, **Maj** B H
Groves, **Capt** R H
Holt, **Capt** John B

To Stu Det Arty Sch, Ft Sill, Okla

From station indicated:
Howard, **2d Lt** John M, Ft Bragg, NC.
Labor, **2d Lt** James D, Ft Belvoir, Va.

From Ft Leavenworth, Kans

To station indicated:
Rall, **Lt Col** Lloyd L, 9839th TSU-E N Pacific Div, w/sta at Seattle, Wash.
Peale, **Lt Col** Walter O, jr, 6516th ASU Wash ROTC Instr Gp, State College of Wash, Pullman.
Lucke, **Lt Col** William N, 9806th TSU-CE Great Lakes Div, w/sta at Detroit, Mich.
Purcell, **Lt Col** William W R, OAC of S G3 8534th AAU, Wash, DC.
Quaid, **Lt Col** Thomas D, OC of I 8529th AAU, Wash, DC.
Kievit, **Lt Col** Donald J, 5209th ASU Nebr ROTC Instr Gp, Univ of Nebr, Lincoln.
Freeman, **Lt Col** George C, OCA 8528th AAU, Wash, DC.
Geery, **Maj** Billy R, OAC of S G4 8535th AAU, Wash, DC.
Carlson, **Lt Col** Vincent P, OCAFF 8575th AAU, Ft Monroe, Va.
Stevens, **Lt Col** Wilbur A, Hq Sq Wpn Project 8451st AAU, Wash, DC.
Clark, **Lt Col** Howard W, Office Chief Psy War 8544th AAU, Wash, DC.
Harris, **Lt Col** Jack R, Supreme Allied Comd Atlantic 8690th AAU, Norfolk, Va.
Phillips, **Maj** William J, OAC of S G 2 8533d AAU, Wash, DC.
Gleason, **Lt Col** Frank A, jr, 78th Engr C Bn, Ft Benning, Ga.
Mumpower, **Lt Col** William B, OAC of S G3 8534th AAU, Wash, DC.
Wallace, **Lt Col** Charlton O, 67th Engr Avn Bn, Ft Leonard Wood, Mo.
Sutton, **Lt Col** Alexander G, jr, Hq Sp Wpn Comd 8452d AAU Sandia Base, Albuquerque, NMex.
Trout, **Lt Col** Robert L, 115th Engr C Bn, Cp McCoy, Wis.
Derberg, **Lt Col** Oak E, 34th Engr C Bn, Ft Lewis, Wash.

To FEC, Yokohama

From station indicated:
Harlan, **2d Lt** Rudolph, Ft Bragg, NC.
Mayhak, **Capt** Lewis W, Ft Sam Houston, Tex.
Glazier, **1st Lt** Robert W, III, Cp Polk, La.
Yeager, **2d Lt** William E, Ft Leonard Wood, Mo.
Conklin, **Lt Col** Albert R, Ft Sam Houston, Tex.
From Ft Belvoir, Va:
Deatherage, **Maj** J F — Hughes, **1st Lt** C K
Donald, **Lt Col** H P — Gilluly, **Capt** B L, jr
Eller, **Maj** Keith E — Koch, **Maj** Bruce C
Freer, **Maj** Arthur L — Mattingly, **Capt** L B
Jamar, **Maj** W, jr — Mitro, **Capt** M P
McDowell, **Maj** R B — Samuels, **1st Lt** A A
Newman, **Maj** J B, III — Roedy, **Lt Col** W H
Rhodes, **Lt Col** R G — Schumacher, **Capt** T C
Alders, **2d Lt** D L
Davis, **Capt** W L, jr — Sprague, **Lt Col** H E

To EUCOM, Bremerhaven

From station indicated:
Blethen, **Capt** Arnold P, Ft Leonard Wood, Mo.
From Ft Belvoir, Va:
Covington, **2d Lt** E W — Garbacz, **Maj** J F
Bass, **Capt** Noah W — Hunter, **Lt Col** T B
Beech, **Capt** F P — Mellett, **Maj** Earle C
Edwards, **Capt** E E — Sartor, **Capt** Jolly C
Falck, **Capt** W D — Zlonis, **Capt** Joe P
Faulkner, **Maj** Ace E — McCutchen, **Maj** R M

To 7589th Hq Gp USFA, Salzburg, Austria

From station indicated:
Kneisler, **Capt** James R, Ft Belvoir, Va.
Person, **Col** John L, Ft Leonard Wood, Mo.

SIGNAL CORPS—
Maj Gen George I Back, CSO

Colwell, **Maj** Hanford T, Ft Holabird, Md, to Hq Army AA Comd 8577th AAU Ent AFB, Colo Springs, Colo.
Savage, **Maj** Douglas W, Philadelphia, to OC Sig O, Wash, DC.
Caston, **Maj** Benjamin F, Philadelphia, to OC Sig O, Wash, DC.
Evans, **Capt** Morgan Z, Quantico, Va, to Hq Third A, Ft McPherson, Ga.
Roll, **1st Lt** Charles V, Long Island City, NY, to 5021st ASU Army Gen Sch, Ft Riley, Kans.
Van Pelt, **1st Lt** John F, Denver, to Hq Second A, Ft Meade, Md.

(*Please turn to Next Page*)

HOTEL DIRECTORY

WASHINGTON, D. C.

BURLINGTON HOTEL
Gen. Mgr.—Hudson S. Moses
U. S. Naval Res.
1120 VERMONT AVENUE
★ Central location, near everything
★ Friendly service
★ Modern transient rooms with bath and furnished apartments
★ Lounge-cafe
10% DISCOUNT TO SERVICE PERSONNEL
WASHINGTON, D. C.

FRANCIS SCOTT KEY APARTMENT HOTEL
600 20th Street, N. W.
Four Squares West of White House
One room, kitchen and bath furnished apartments Air Conditioned. National 5425
CAPT. & MRS. MARSHALL McKIBBIN, Mgrs.

HOTEL MARTINIQUE
SIXTEENTH STREET AT M
WASHINGTON, D. C.
Near to War & Navy Buildings
10 PER CENT REDUCTION in room rates to Service Personnel on active duty. All rooms with bath.
Write Mgr. For Detailed Information

SCHOOL AND CAMP DIRECTORY

The Schools and Camps listed below are effectively equipped to care for the educational and recreational needs of the children of members of the services and this Directory is recognized as an authentic and reliable aid to service parents in solving the problem of child education. For details as to the Schools listed in this Directory address them directly or communicate with the Army Navy Air Force Journal Dept. of Education, 1711 Conn. Ave., Washington 9, D. C.

ALABAMA

MARION INSTITUTE
110th year. Accredited Junior College. 4-year High School. Special preparation for Annapolis, West Point. Senior R. O. T. C. unit. Sports. Accelerated program. Summer semester. *Write for catalog.* **Col. J. T. Murfee, President, Box J, Marion, Alabama.**

CALIFORNIA

MT. LOWE MILITARY ACADEMY
BOYS 8-14
- Expert Supervision
- Accredited Academic Training
- Jr. Military Training, Cadet Unit Approved by State Adjutant General
- Athletic & Recreational Activities

$85 Per Month
603 W. Palm St. Altadena, Calif. SY 4-5079
Dept. A. Maj. J. H. Dargin, President

DIST. OF COLUMBIA

HILDER SCHOOL
Intensive one-year post-high-school course preparing for West Point, Annapolis and College Board. Small classes. Individual instruction, superior results. 11th year.
Leonard D. Hilder, Principal
1914 N Street, N. W. Washington 6, D. C.

SULLIVAN SCHOOL
Effective preparation for West Point, Annapolis, Coast Guard Academy and all colleges. 1952 students won 7 out of first 11 Army Presidentials. 95% passed West Point academic exams. No. 1 Honor School. 100% National Guard. 100% qualified for Coast Guard entrance. 95% passed NROTC exams. Summer course begins June 9. Catalog. **Wendell E. Bailey, grad. U. S. N. A., Principal, Box J, 2107 Wyoming Avenue, N. W., Washington 8, D. C.**

MARYLAND

SEVERN SCHOOL
Thorough preparation for colleges, technical schools, Service Academies. Grades 9-12 and one-year post-graduate. Small classes. Accredited. 39th year.
Rolland M. Teel, Box 100, Severna Park, Md.

THESE SCHOOLS
Invite requests for catalogue and information. In writing kindly mention The Journal.

GEORGIA

GEORGIA MILITARY ACADEMY
Senior R.O.T.C. — Highest government rating — Accredited — 8 miles from Atlanta.
Course of study. College and West Point—Annapolis Prep. Jr. College, 2-year courses in Bus. Adm. for high school grads. Post-Grad. course to strengthen foundation for college. Junior school. A separate department for young boys. Athletics. Expert coaches develop teams in major sports. Home life. Cadets live in small groups with their teachers. **For catalog address: Col. W. P. Brewster, College Park, Ga.**

NEW JERSEY

FARRAGUT NAVAL CAMPS

Summer of adventure on Toms River for boys 8-18. Trips on 63-ft. flagship. 42 activities. Remedial reading, testing, guidance. Accelerated academic program available. Moderate fee. Write for catalog.
FARRAGUT NAVAL CAMPS, BOX WC, TOMS RIVER, N.J.

NEW YORK

BRADEN'S Established 1883
CORNWALL-ON-HUDSON, N. Y.
1952 West Point Results: Presidential, first; Sons of Deceased Veterans, first; Honor Schools, second; National Guard, 100%; overall, 93% passed (including aptitude exam).
LT. GERALD J. SULLIVAN, RET., Principal
H. VINCENT VAN SLYKE, Executive

HOME-STUDY COURSES
in preparation for the Entrance Examinations to WEST POINT and ANNAPOLIS
THE HUDSON-SEVERN SCHOOL
Cornwall, New York
COLONEL HAROLD P. TASKER, USA (RET.), DIRECTOR

★ **THE MANLIUS SCHOOL** ★
Accredited college preparatory and 7th and 8th grade. Military ROTC. Ski platoon. Tutorial assistance included. Close supervision of study. Students grouped by scholastic ability. Fall, winter, spring sports. 125 acre campus. For "Tutorial Method" and catalog, address:
ROBERT M. WEEKS, *Dir. of Admissions*, MANLIUS SCHOOL, MANLIUS, N. Y.

PENNSYLVANIA

PERKIOMEN
Summer session—July 7—August 31. Scholarships for sons of military personnel during regular term. Boys taught how to study in homelike atmosphere. Grades 5-12. Accredited. Remedial reading. Wholesome dorm life. Sports, activities for each boy. Near NYC, Phila. Non-sectarian. 78th yr. catalogue. Stephen A. Roberts, Pennsburg, Pa.

PENNSYLVANIA (Cont.)

VALLEY FORGE MILITARY ACADEMY
"At the Nation's Shrine"
One of America's most Distinguished Military Academies. Fully accredited. High school and Junior College courses. Arty., Cav., Infantry, Band, Senior Division ROTC. Catalog. BOX V, WAYNE, PA.

SOUTH CAROLINA

CARLISLE MILITARY SCHOOL
Develops manly men through cultivation of physical, mental, spiritual qualities. Small classes. Pre-Aviation course. Boys from 20 states. All sports. Cadet Band. Non-sectarian. Also sub-freshman dept. 7th-8th grades. Rates $750. Catalog on request.
Col. Jas. F. Risher, Headmaster, Bamberg, S. C.

VIRGINIA

FORK UNION MILITARY ACADEMY
"ONE SUBJECT PLAN"
Very best environment, fully accredited. Highest War Dept. rating. R.O.T.C. Distinguished clientele, moderate rates. Also separate Junior School Grades 1-7.
Dr. J. C. Wicker, Box J, Fork Union, Virginia

SKYMONT IN VIRGINIA
In Blue Ridge Mts. near Front Royal, Va. Girls 8-17 Riding, canoe trips, swimming, riflery, archery, tennis, arts, crafts. Dancing, dramatics. Doctors, nurse. Cabins Inclusive fee: 6 weeks $250, June 28-Aug. 9. One week pre- and post-camp
Dr. & Mrs. S. T. Habel, Box 508-A, Chapel Hill, N. C.

Skymont Ranch Camp
For boys 8-16. 80 miles west of Washington in the Blue Ridge Mountains. Riding, riflery, tennis, archery, swimming. Canoeing on beautiful Shenandoah. June 30-Aug. 11. All inc. fee $245. One week pre- and post-camp if desired. For information address: **Donald H. Race, Dir., Overall, Va. Tel.: Front Royal 26F55.**

STAUNTON MILITARY ACADEMY

In Beautiful Shenandoah Valley. Thorough college preparation; fully accredited. Individual guidance. Band. All Sports. 2 gyms. Pool. Fine health record. Fireproof buildings. Separate Junior School. Illus. Catalog write Supt. S.M.A. Box , Staunton, Va.
BASIC COURSE R.O.T.C. BY U. S. ARMY INSTRUCTORS.
Founded 1860

Army Orders

(Continued from Preceding Page)

Bohlinger, **1st Lt** Thomas A, Philadelphia, to Los Angeles Regional Office, Pasadena, Calif.
Ulmer, **2d Lt** Furman S, Philadelphia, to Chicago Regional Office, Chicago.
Crim, **2d Lt** Jesse E, Cp Gordon, Ga, to USA Caribbean, Ft Amador, CZ.

To 9400th TSU Sig C Cen, Ft Monmouth, NJ

From station indicated:
Cook, **Col** Earle F, Wash, DC.
Knopf, **2d Lt** Richard J, Ft Dix, NJ.
Littell, **Col** Elmer J, Wash, DC.

From San Luis Obispo, Calif:
Damen, **Maj** E M — Miller, **Capt** Ercil D
Durkin, **Maj** John W

To 9600th TSU Sig C TC, Cp Gordon, Ga

From station indicated:
Matthews, **2d Lt** Elmer M, Ft Monmouth, NJ.
Carney, **1st Lt** William W, Yuma, Ariz.
Kibbe, **Lt Col** Stewart H, Ft Meade, Md.
Bechtel, **Capt** Arthur J, Ft Monmouth, NJ.

To Sta Det Arty Sch, Ft Sill, Okla

From station indicated:
Doherty, **Maj** Stephen S, Wash, DC.

From Ft Monmouth, NJ

To station indicated:
Lewis, **2d Lt** Edwin M, 4119th ASU Fourth Army Det White Sands Pr Gr, Las Cruces, NMex.
Zabriskie, **2d Lt** George A, 9440th TSU Sig C Photo Cen, Long Island City, NY.
Williams, **2d Lt** Clarence F, jr, 411th Sig Radio Relay Co, Cp Gordon, Ga.
Kinnes, **2d Lt** Douglass, 25th Sig Const Bn, Cp Edwards, Mass.
Savage, **2d Lt** Charles R, 844th Sig Radio Relay Co, Cp Gordon, Ga.
Gramstad, **2d Lt** Jim, 301st Sig Photo Co, Cp Gordon, Ga.
Robinson, **2d Lt** John Q, 16th Sig Radio Relay Co, Cp San Luis Obispo, Calif.
Wood, **2d Lt** Leonard E, 844th Sig Radio Relay Co, Cp Gordon, Ga.
Ohlson, **2d Lt** Russell O, 838th Sig Radio Relay Co, Cp San Luis Obispo, Calif.
Cooper, **Col** Airel B, Hq III Corps, Ft MacArthur, Calif.
Knowles, **2d Lt** Richard D, 1st Very Hv Arty Spt Gp, Sandia Base, Albuquerque, NMex.
Mercer, **2d Lt** Wallace H, 837th Sig Radio Relay Co, Cp San Luis Obispo, Calif.
Lind, **2d Lt** Charles J, 838th Sig Radio Relay Co, Cp San Luis Obispo, Calif.
Rice, **2d Lt** James N, 837th Sig Radio Relay Co, Cp San Luis Obispo, Calif.
Knauff, **2d Lt** Elmer L, 1st Very Hv Arty Spt Gp, Sandia Base, Albuquerque, NMex.
Humenick, **2d Lt** Daniel F, 301st Sig Photo Co, Cp Gordon, Ga.
Bonanno, **2d Lt** Francis P, jr, 301st Sig Photo Co, Cp Gordon, Ga.
Burke, **2d Lt** William O, 490th Sig Radio Relay Co, Cp Gordon, Ga.
Wallick, **2d Lt** Jack L, 490th Sig Radio Relay Co, Cp Gordon, Ga.
McMullan, **2d Lt** John S, 344th Sig Radio Relay Co, Cp Gordon, Ga.

From Ft Lawton, Wash

To station indicated:
Ringkvist, **Capt** Robert C, 31st Sig Co, 31st Inf Div, Cp Atterbury, Ind.
Hamson, **Capt** George G, Hq Sixth A, San Francisco.

To FEC, Yokohama

From station indicated:
Callaham, **2d Lt** Don E, Ft Bliss, Tex.
Skoog, **2d Lt** William A, Ft Bliss, Tex.
Berkemeyer, **1st Lt** Joseph D, Cp Gordon, Ga.
Clark, **2d Lt** Donald E, Ft Monmouth, NJ.
Weston, **Lt Col** Gifford L, Washington, DC.
Larimer, **2d Lt** Robert W, Cp Gordon, Ga.
Dominetta, **2d Lt** Richard J, Cp San Luis Obispo, Calif.
Drucker, **2d Lt** Joel E, Cp Polk, La.
Howard, **2d Lt** James E, Ft Monmouth, NJ.
Jeffers, **2d Lt** Clifford L, Cp Polk, La.
McCaskey, **1st Lt** Raymond, Cp San Luis Obispo, Calif.
Bohan, **2d Lt** John J, jr, Cp San Luis Obispo, Calif.
Leach, **2d Lt** Lloyd L, Cp San Luis Obispo, Calif.
Pekarek, **2d Lt** Kenneth L, Cp San Luis Obispo, Calif.
Kranzler, **1st Lt** Myles M, Ft Monmouth, NJ.
Wolters, **1st Lt** Thomas A, sr, Cp Polk, La.

To EUCOM, Bremerhaven

From station indicated:
Bailey, **1st Lt** George D, Cp Gordon, Ga.
Hays, **Maj** Fred J, Seattle, Wash.

To USA Alaska, Ft Richardson

From station indicated:
Weissenburger, **Maj** Clarence E, Ft Monmouth, NJ.
Schubert, **1st Lt** William A, Cp Gordon, Ga.
Bonstrom, **1st Lt** Rayburn W, Ft McClellan, Ala.

ADJUTANT GENERAL'S CORPS—
Maj Gen William E Bergin, TAG

Dawson, **Col** Gordon E, Wash, DC, to Stu Det A Lang Sch, Monterey, Calif.
Tharalson, **Lt Col** Noel F, Ft Lawton, Wash, to Hq Sixth A, San Francisco.
Logan, **Lt Col** Robert G, Wash, DC, to 3420th ASU, Ft Bragg, NC.
Kubiak, **Lt Col** Frank E, Cp Chaffee, Ark, to Hq First Army, Governors Is, NY.
Zehala, **Maj** Michael A, Wash, DC, to Hq Second A, Ft Meade, Md.
Phelps, **Maj** Hamilton H, San Francisco, to USA Forces Antilles, San Juan, PR.
Meyers, **Capt** Lester A, New York, to Stu Det A Lang Sch, Monterey, Calif.
Madson, **Capt** Norris C, Wash, DC, to TRUST, Trieste.
Smith, **1st Lt** Gene W, Wash, DC, to 2164th ASU Sta Complement, Ft Story, Va.

From Ft Benjamin Harrison, Ind

To station indicated:
Sokol, **Capt** Arnold, Hq Second A, Ft Meade, Md.
Butler, **Maj** Gordon W, Hq Third A, Ft McPherson, Ga.
Cauley, **Capt** Arthur T, Hq Second Army, Ft Meade, Md.
Walker, **Maj** Norvell M, Hq First Army, Governors Is, NY.
Dufresne, **Maj** George R, Hq First Army, Governors Is, NY.
Janz, **Lt Col** Donald H, Hq Fifth A, Chicago.
Regan, **Capt** John F, MDW 7th MRU, Ft Myer, Va.
Renneisen, **Capt** Daniel J, 108th MRU, Governors Is, NY.
McLaughlin, Edwin C, 9606th TSU-Sig C Hq SW Sig C TC, Cp San Luis Obispo, Calif.
Cogswell, **Col** William N, Hq Fourth A, Ft Sam Houston, Tex.

To AGO, Wash, DC

From Ft Harrison, Ind:
Kean, **Maj Stephen T** — Conley, **Lt Col** Chas D
Cella, **Lt Col Andrew** — Ingerski, **Lt Col** J A
Bailey, **Lt Col Harle G** — Miller, **Maj** Donald E
Gage, **Lt Col Geo W** — Miller, **Lt Col** R W
Williams, **Maj Walter** — McLennan, **Col** D G
McElree, **Maj** Hall B — McMurtrey, **Maj** G B
Overstreet, **Capt** G L — Hodges, **Lt Col** C B

To FEC, Yokohama

From station indicated:
Conroy, **1st Lt** Charles W, Cp Kilmer, NJ.
Brinkerhoff, **2d Lt** Harry M, jr, Minneapolis, Minn.
Henderson, **1st Lt** Arthur R, Ft Benning, Ga.
McGee, **1st Lt** James E, Ft Lawton, Wash.
Jackson, **2d Lt** Luther H, Ft Meade, Md.
Ponton, **1st Lt** Charles L, sr, Ft Hood, Tex.
Crownover, **Capt** Hugh L, Ft Benning, Ga.
Norton, **Lt Col** George E, Washington, DC.

From Ft Harrison, Ind:
Bowden, **Lt Col R W** — Boutelle, **Maj** M H
Fredericks, **Maj** Boris — Gamble, **Maj** R D
Jones, **Lt Col** K C — Lovecchio, **Maj Guy F**
Waters, **Lt Col** L S — McBane, **Maj** Robt B
Stark, **Lt Col Henry J** — Schubert, **Lt Col W F**
Betts, **Lt Col Chas A** — Grant, **Maj** T J, jr

From Cp Rucker, Ala:
Howze, **Capt E C** — Philips, **1st Lt** T D, jr
Hunter, **1st Lt** R A — Nuccio, **1st Lt** V P

To EUCOM, Bremerhaven

From station indicated:
Clement, **1st Lt** Roy C, St Louis, Mo.
Stinson, **2d Lt** Howard E, San Francisco, Calif.
Burdick, **1st Lt** Donald G, Cp Roberts, Calif.
Godwin, **1st Lt** John M, Governors Is, NY.
Barron, **1st Lt** James B, Ft Jackson, SC.
Rauscher, **1st Lt** John E, Baltimore, Md.
Ruble, **2d Lt** Virgil E, Cp Breckinridge, Ky.
Prentice, **1st Lt** Curtis C, Ft Sam Houston, Tex.
Hoagland, **Capt** George H, Ft Hamilton, NY.
Smith, **Col** Ernest E, Wash, DC.

From Ft Harrison, Ind:
Jones, **Lt Col** F D — Roberts, **Maj** R V
Jordan, **Lt Col** W E

To 7689th Hq Gp, USFA Salzburg, Austria

From station indicated:
Hall, **1st Lt** James R, Ft Sam Houston, Tex.
Underwood, **1st Lt** Hubert F, jr, Ft Riley, Kans.

JUDGE ADVOCATE GENERAL'S CORPS—
Maj Gen E M Brannon, TJAG

Shull, **Lt Col** Lewis F, Ft Ord, Calif, to Stu Det A Lang Sch, Monterey, Calif.
Adams, **Maj** Roy H, New York, to 4052d ASU, Ft Bliss, Tex.
TeSelle, **Capt** John, Ft Sam Houston, Tex, to 7689th Hq Gp USFA, Salzburg, Austria.
Head, **1st Lt** Henry C, Ft McPherson, Ga, to Hq 11th Abn Div, Ft Campbell, Ky.
Myers, **1st Lt** John E, Governors Is, NY, to TJAG Sch 8585th AAU, Univ of Va, Charlottesville, Va.

To TJAGO, 8540th AAU, Wash, DC

From station indicated:
Dilks, **1st Lt** Park B, jr, Ft Meade, Md.
Quinn, **1st Lt** Richard E, Charlottesville, Va.
Siegler, **1st Lt** Ira S, Governors Is, NY.
Fairbanks, **Maj** Russell N, New York, NY.
Fuhrman, **1st Lt** John W, Cp Kilmer, NJ.
Cohen, **1st Lt** Daniel C, Ft Meade, Md.
Somma, **1st Lt** Charles A, jr, Ft Meade, Md.

To USA Caribbean, Ft Amador, CZ

From station indicated:
Conley, **Maj** William H, Ft Leavenworth, Kans.
Taylor, **Lt Col** John F, Wash, DC.

QUARTERMASTER CORPS—
Maj Gen George A Horkan, QMG

Ela, **Col** William E, Wash, DC, to 9160th TSU Chicago QM Depot, Chicago.
Shanks, **Lt Col** Joseph M, Ft Mason, Calif, to USA Alaska, Ft Richardson.
Hand, **Lt Col** Charles M, Montgomery, Ala, to OAC of S G4 8535th AAU, Wash, DC.
Garbe, **Capt** Joe A, Ogden, Utah, to 9181st TSU Ft Worth QM Dep, Ft Worth, Tex.
Pescatore, **Capt** Vincent V, jr, New Orleans, to Fld Buying Office, Mobile, Ala.
Watters, **Capt** Walter P, sr, Wash, DC, to TRUST, Trieste.
Hensel, **1st Lt** Raymond G, San Antonio, Tex, to 6th Inf Div, Ft Ord, Calif.

From Ft Lee, Va

To station indicated:
Henrie, **2d Lt** Douglas D, Second Army 2114th ASU, Cp Pickett, Va.
Smith, **Lt Col** James F, TQMGO, Wash, DC.
Deville, **2d Lt** David A, 5th Inf Div, Indiantown Gap, Pa.
Eversberger, **Capt** George N, 2108th ASU, Cp Breckinridge, Ky.

From Ft Leavenworth, Kans

To station indicated:
Kitch, **Maj** Darwin J, Dept of the Navy 8657th AAU, Wash, DC, for dy on staff of the Commander in Chief USN Forces Eastern Atlantic and Mediterranean, London.
Allen, **Lt Col** Hygh A, jr, Office of IG 8539th AAU, Wash, DC.
Smith, **Maj** Walter S, OAC of S G2 8533d AAU, Wash, DC.
Hammond, **Lt Col** William H, jr, NGB 8537th AAU, Wash, DC.
Davis, **Lt Col** Theodore W, OAC of S G4 8535th AAU, Wash, DC.
Zott, **Lt Col** John H, jr, 9124th TSU NY QM Proc Agcy, New York.
Sunderlin, **Maj** William W, OAC of S G4 8535th AAU, Wash, DC.

To QM Cen, Ft Lee, Va

From station indicated:
Lamar, **Capt** Ralph H, Denver, Colo.
Hedlund, **Capt** Arthur A, Camden, NJ.
Hiers, **1st Lt** Robert E, Cp Rucker, Ala.
Housman, **Maj** Walter S, Ft Leavenworth, Kans.
Smith, **Lt Col** Francis J, jr, Ft Leavenworth, Kans.
O'Connor, **Capt** Thomas W, Ft Campbell, Ky.
Solomon, **2d Lt** John J, Ft Sheridan, Ill.
Lysak, **2d Lt** Michael M, Ft Dix, NJ.

To FEC, Yokohama

From station indicated:
Ritchie, **Lt Col** Ernest L, Ft Worth, Tex.
Friedman, **Lt Col** Arthur L, Chicago, Ill.
Rohde, **Maj** George M, Ft McPherson, Ga.
McCoy, **Capt** Leonard J, Boise, Idaho.
Hudson, **Capt** Sumner, jr, Atlanta, Ga.
Poteet, **Maj** Brittain, jr, Lathrop, Calif.
Bounds, **Capt** John A, New York, NY.
Shields, **Capt** Zollie H, San Antonio, Tex.
Beneke, **Maj** Arthur R, Seattle, Wash.
O'Brien, **Maj** Ambrose R, Ft Devens, Mass.
Lichtenberger, **Capt** John W, Ft Sheridan, Ill.
Hazelbaker, **Maj** Philmon F, Ft Mason, Calif.
Watts, **Maj** Harry T, Ft Campbell, Ky.
Hasty, **Maj** Winfred L, jr, San Francisco, Calif.
Lipsky, **Maj** Harry T, Cp Roberts, Calif.
Tillette, **1st Lt** James L, Jackson, Miss.

From Ft Lee, Va:
Aldenderfer, **2d Lt** F W, jr — Bauer, **2d Lt** A F
Barr, **2d Lt** H S, jr — Dye, **2d Lt** R J — Dauscher, **2d Lt** R G

To EUCOM, Bremerhaven

From station indicated:
Weske, **Col** Jack H, Wash, DC.
Cook, **Lt Col** Dave J, Newport, RI.
Sheehy, **1st Lt** Thomas J, St Cloud, Minn.
Chappell, **Maj** Alfred H, St Louis, Mo.
Adams, **Lt Col** James J, Chicago, Ill.
Stugan, **2d Lt** Joseph J, Carlisle Barracks, Pa.
Gill, **2d Lt** William P, Cp Kilmer, NJ.
Tressler, **Lt Col** Frank E, Chicago, Ill.

From Ft Lee, Va:
Doerge, **2d Lt** W S, jr — Young, **2d Lt** J M
Westfall, **2d Lt** J N — Corcoran, **2d Lt** W B, jr
Wiley, **2d Lt** C E — Barnes, **2d Lt** J C
York, **2d Lt** E J, jr — Clair, **2d Lt** S N

To 7689th Hq Gp, USFA, Salzburg, Austria

From station indicated:
Reid, **Capt** David E, Ft Meade, Md.
Yaster, **1st Lt** William A, Ft Meade, Md.
Tortorella, **1st Lt** Salvatore L, New York, NY.

FINANCE CORPS—
Maj Gen Bickford Sawyer, C of F

Boorom, **Lt Col** Owen D, Ft Campbell, Ky, to Hq Second A, Ft Meade, Md.
Bates, **Maj** Henry E, Wash, DC, to USA Caribbean, Ft Amador, CZ.
Dodd, **1st Lt** Stephen F, Jeffersonville, Ind, to Boston FOUSA 9012th AAU, Boston, Mass.

From Ft Harrison, Ind

To station indicated:
McLaughlin, **Capt** Hugh S, OC of F 8541st AAU, Wash, DC.
Piper, **Capt** Harvey D, 3461st ASU, Cp Rucker, Ala.
King, **2d Lt** Henry J B, 309th Fin Disb Sec, Cp Atterbury, Ind.

To Fin Cen USA Ft Harrison Sec 9002d AAU, Ft Harrison, Ind

From St Louis, Mo:
Quilty, **1st Lt** E P — Graham, **Capt** J E
Lauman, **1st Lt** H W — De Toskey, **Capt** P
Gordon, **Capt** H A

To EUCOM, Bremerhaven

From station indicated:
Farley, **1st Lt** Arthur B, Cp Lucas, Mich.
Durham, **Lt Col** George W, Ft Bliss, Tex.
Franklin, **1st Lt** Emerson, Cp Stewart, Ga.
MacPherson, **Maj** Robert H, Chicago, Ill.

MEDICAL SERVICES—
Maj Gen George E Armstrong, SG

Orth, **Col** Gottlieb L, Wash, DC, to 9766th TSU-Cml C, Cp Detrick, Md.
Chambers, **Col** Rawley E, Ft Sam Houston, Tex, to SGO, Wash, DC.
Brown, **Lt Col** Jesse F, Ft Sam Houston, Tex, to 6100th ASU Det No 1 USAH, Cp Roberts, Calif.
Jackson, **Lt Col** Richard L, Cp Pickett, Va, to 2108th-1 ASU USAH, Cp Breckinridge, Ky.
Manoogian, **Capt** Michael, Ft Lewis, Wash, to 2114th-1 ASU USAH, Cp Pickett, Va.
Morales, **Capt** Raymond R, Cp Kilmer, NJ, to 1170th ASU USAH, Ft Devens, Mass.
Vickers, **Capt** Albert F, Ft Hood, Tex, to 4006th ASU Sta Complement, Ft Sam Houston, Tex.
Hall, **Capt** Carl H, Battle Creek, Mich, to 2171st ASU USA Disp, A Cml Cen, Md.
Bond, **Capt** Marcus B, Ft Leonard Wood, Mo, to 5040th ASU USA Disp, St Louis Med Dep, St Louis, Mo.
Pruner, **Capt** Edward L, Ft Jay, NY, to 1170th ASU USAH, Ft Devens, Mass.
Niederman, **1st Lt** James C, Ft Dix, NJ, to 1225th ASU, Ft Hancock, NJ.
Boyd, **1st Lt** Wayne J, Cp Chaffee, Ark, to 4050th ASU USAH, Ft Sill, Okla.
Alexander, **1st Lt** Richard P, Ft Bragg, NC, to 3441st ASU USAH, Cp Gordon, Ga.

Dental Corps—
Maj Gen Walter D Love

Augsburger, **Lt Col** Russell H, San Francisco, to 6002d ASU, Monterey, Calif.
Irby, **Lt Col** William B, Pittsburgh, Pa, to MDW 7071st ASU, Ft Belvoir, Va.
Fitch, **Lt Col** Henry B, Louisville, Ky, to Fitzsimons AH, Denver.
Collins, **Lt Col** Asa W, jr, Ft Sill, Okla, to 6100th ASU, Cp Roberts, Calif.
Brayshaw, **Lt Col** Horace A, Denver, to USA Caribbean, Ft Amador, CZ.
Allen, **Capt** Andrew A, Ft Meade, Md, to 102d Dental Svc Det, Cp Polk, La.
Bufford, **Capt** Charles D, Battle Creek, Mich, to 5015th ASU, Cp Atterbury, Ind.
Glenn, **Capt** James M, Ft Meade, Md, to 2114th ASU, Cp Pickett, Va.
Wright, **Capt** Henry L, Ft Benning, Ga, to Cen Dental Lab, Ft McPherson, Ga.

From Ft Sam Houston, Tex

To station indicated:
Schoppe, **Capt** Theodore G, 5022d ASU, Cp Carson, Colo.
Stafford, **Capt** Alfred J J, 5017th ASU, Ft Leonard Wood, Mo.
Streck, **Capt** Warren F, 1st Armd Div, Ft Hood, Tex.
Godel, **Capt** Martin D, 5017th ASU, Ft Leonard Wood, Mo.
Doneson, **Capt** George J, 5017th ASU, Ft Leonard Wood, Mo.
Capoferri, **1st Lt** Enzo L, 5017th ASU, Ft Leonard Wood, Mo.
Burgess, **Capt** Willard B, 7689th Hq Gp USFA, Salzburg, Austria.

To EUCOM, Bremerhaven

From station indicated:
Sanwick, **1st Lt** Thomas A, Ft Meade, Md.
Bollinger, **Capt** Glenn R, Ft Belvoir, Va.

From Ft Sam Houston, Tex:
Hughes, **Capt** J H, jr — Smurthwaite, **Capt**
Jenner, **1st Lt** G A — Harry C

To USA Alaska, Ft Richardson

From station indicated:
Grush, **1st Lt** Louis G, Ft Sam Houston, Tex.
Krauthelmer, **Capt** Fred, Ft Sam Houston, Tex.

Medical Service Corps—
Col Robert L Black, Chief

Hughes, **Maj** Robert L, jr, Wash, DC, to Stu Det Med Fld Svc Sch, Brooke AMC, Ft Sam Houston, Tex.
Lynn, **Capt** Cecil S, Alameda, Calif, to 9926th TSU-SGO Armed Svc Med Proc Agcy, Brooklyn, NY.
Ward, **Capt** Harold T, Cp Stewart, Ga, to 3460th ASU Det No 1 USAH, Ft McClellan, Ala.
Dannis, **Capt** Joe O, St Louis, Mo, to 9918th TSU Alameda Med Depot, Alameda, Calif.
Haines, **Capt** William E, Cp Atterbury, Ind, to 7689th Hq Gp, USFA, Salzburg, Austria.
Nardone, **Capt** George J, Ft Meade, Md, to TRUST, Trieste.
Illingworth, **1st Lt** Margaret W, Ft Jackson, SC, to Valley Forge AH, Phoenixville, Pa.
D'Agostino, **1st Lt** Angelo A, St Louis, Mo, to 9913th TSU Med Sec Atlanta Gen Depot USA, Atlanta, Ga.
Nylund, **1st Lt** Milton E, Ft Leonard Wood, Mo, to 2108th-1 ASU USAH, Cp Breckinridge, Ky.

(Please turn to Page 1092)

Births • Marriages • Deaths

(No charge for Service announcements. Please notify promptly.)

Born

ALBAN — Born at Brooke AH, Ft Sam Houston, Tex, 12 Apr 1952, to Lt Col & Mrs Paul E Alban, a son, Robert Lewis.

ALEXANDER — Born at USAFH, Bolling AFB, DC, 8 Apr 1952, to Lt Col & Mrs Donald Alexander, a daughter, Karin.

ALVAREZ — Born at Rodriguez AH, Ft Brooke, PR, 18 Apr 1952, to Capt & Mrs Rafael Alvarez, a son, Rafael.

ANDERSON — Born at 124th Mobile Army Surgical Hosp, Hoersching, Austria, 17 Apr 1952, to Capt & Mrs Irvin C Anderson, jr, a daughter, Paula Dianne.

ASHLEY — Born at 130th Sta Hosp, Heidelberg, Germany, 1 Apr 1952, to 2d Lt & Mrs F L Ashley, a daughter, Susan Kay.

AYDELOTT — Born at USAFH, Bolling AFB, DC, 16 Apr 1952, to Capt & Mrs Elvin Aydelott, a son, David Allen.

AYDLETT — Born at 5th GH, Stuttgart, Germany, 6 Apr 1952, to 2d Lt & Mrs Fred W Aydlett, a daughter, Linda Kay.

BALDWIN—Born at USNH, Portsmouth, Va, 20 Apr 1952, to Lt & Mrs W F Baldwin, a son, David Foster.

BARKLEY—Born at USNH, Oakland, Calif, 14 Apr 1952, to Lt & Mrs Wilfred Barkley, a son, William Tate.

BARWOOD—Born 11 Apr 1952, to Capt & Mrs Henry J Barwood, a daughter, Marlene Yvonne.

BENFORD — Born at 130th Sta Hosp, Heidelberg, Germany, 7 Apr 1952, to 2d Lt & Mrs G H Benford, a daughter, Nancy Lynn.

BENSEN — Born at USAH, Ft Lawton, Wash, 19 Apr 1952, to Maj & Mrs Garfield R Bensen, a son.

BLACK—Born at USNH, Bethesda, Md, 28 Apr 1952, to Lt Comdr Charles Black, USNR, & Mrs Black, the former Shirley Temple, a son.

BLACKWELL — Born at Brooke AH, Ft Sam Houston, Tex, 7 Apr 1952, to 1st Lt & Mrs James L Blackwell, a son, Thomas Jonathan.

BLEILE — Born at Brooke AH, Ft Sam Houston, Tex, 19 Apr 1952, to 1st Lt & Mrs Earl K Bilele, a daughter, Barbara Anne.

BLY—Born at USAFH, Scott AFB, Ill, 25 Apr 1952, to WOJG & Mrs Harry R Bly, a daughter, Harriet Ann.

BOLIN—Born at USAH, Ft Eustis, Va, 21 Apr 1952, to 1st Lt & Mrs G C Bolin, a daughter.

BOXOLD — Born at USNH, Oakland, Calif, 16 Apr 1952, to 1st Lt & Mrs Frederic Boxold, a son, Frederic Scott.

BOYD—Born at USAH, Ft Ord, Calif, 8 Apr 1952, to Lt (jg) & Mrs Carl J Boyd, a son, Stanley James.

BRIDGES — Born at 130th Sta Hosp, Heidelberg, Germany, 3 Apr 1952, to Maj & Mrs Linwood Bridges, jr, a daughter, Mary Lou.

BRIGHT—Born at Ft Hood, Tex, 13 Apr 1952, to Capt & Mrs Claxton W Bright, a son, Terry Joe.

BROWN—Born at USAFH, Bolling AFB, DC, 8 Apr 1952, to 1st Lt & Mrs Hollis Brown, a son, Scott Hollis.

BUCKLES — Born at USNH, Portsmouth, Va, 16 Apr 1952, to Lt (jg) & Mrs C A Buckles, jr, a son, Mark Allen.

BURTON—Born at Burtonwood, Eng, 17 Apr 1952, to Capt & Mrs Robert W Burton, a daughter, Janice Lee.

CAIN—Born at Brooke AH, Ft Sam Houston, Tex, 18 Apr 1952, to 2d Lt & Mrs William C Cain, a son, John William.

CAPPELLUCCI—Born at Brooke AH, Ft Sam Houston, Tex, 14 Apr 1952, to 1st Lt & Mrs Theodore J Cappellucci, a son, David.

CHAPMAN—Born at Brooke AH, Ft Sam Houston, Tex, 23 Apr 1952, to Lt Col & Mrs Benjamin F Chapman, a daughter, Barbara.

CLENDENING — Born at USAFH, Lackland AFB, Tex, 17 Apr 1952, to 1st Lt & Mrs Roger Clendening, a son.

CLEVELAND—Born at 5th GH, Stuttgart, Germany, 13 Apr 1952, to Capt & Mrs James C Cleveland, a daughter, Cotton Mather.

COLLINS — Born at USAFH, Lackland AFB, Tex, 14 Apr 1952, to Capt & Mrs G R Collins, a daughter.

CONROY—Born at USAH, Ft Eustis, Va, 16 Apr 1952, to Lt Col & Mrs Raymond C Conroy, a daughter, Constance Lynn.

CONROY—Born at Brooke AH, Ft Sam Houston, Tex, 11 Apr 1952, to Capt & Mrs William J Conroy, a daughter, Donna Marie.

COOPER — Born at USNH, Oakland, Calif, 18 Apr 1952, to Lt Comdr & Mrs Kenneth Cooper, a son, James Stewart.

CORLEY — Born at USAH, Ft Riley, Kans, 18 Apr 1952, to 1st Lt & Mrs Pomp Corley, a daughter, Kathy Darlene.

CUCCIAS — Born at USNH, Newport, RI, 21 Apr 1952, to Comdr & Mrs Francis P Cuccias, a son.

CURETON — Born at Fitzsimons AH, Denver, Colo, 20 Apr 1952, to Lt & Mrs Jerald R Cureton, a daughter.

DAVENPORT—Born at USNH, Newport, RI, 23 Apr 1952, to Lt (jg) & Mrs Lynn Davenport, a daughter.

DEWARD — Born at Cp Breckinridge, Ky, recently, to WOJG & Mrs Robert Deward, a son.

DODDY—Born at USAH, Ft Lawton, Wash, 19 Apr 1952, to Capt & Mrs William F Doddy, a daughter.

DOHERTY—Born at USAFH, Scott AFB, Ill, 23 Apr 1952, to 1st Lt & Mrs James R Doherty, a daughter, Sharon Lee.

DORAZIO—Born at Brooke AH, Ft Sam Houston, Tex, 10 Apr 1952, to 2d Lt & Mrs Raymond L Dorazio, a daughter, Susan Rose.

DOWLER — Born at USAFH, Lackland AFB, Tex, 13 Apr 1952, to 1st Lt & Mrs G H Dowler, a daughter.

DRINAN — Born at Brooke AH, Ft Sam Houston, Tex, 12 Apr 1952, to Capt & Mrs Edward V Drinan, a daughter, Cathleen.

DRISCOLL—Born at USAH, Ft Lawton, Wash, 23 Apr 1952, to Lt & Mrs John F Driscoll, a son.

DUNLAP—Born at USAFH, Maxwell AFB, Ala, 23 Apr 1952, to Capt & Mrs Thomas Dunlap, a daughter.

EBERHARDT — Born at USAH, Ft Riley, Kans, 13 Apr 1952, to 1st Lt & Mrs D A Eberhardt, a son, Michael Dana.

EBERT—Born 26 Mar 1952, to Lt & Mrs Robert D Ebert of Ft Benning, Ga, a daughter, Mary Leslie.

EDINGTON — Born at Tripler AH, Honolulu, TH, 9 Apr 1952, to Capt & Mrs James E Edington, a daughter, Lacy Ann.

ELLIS—Born at USNH, Newport, RI, 27 Apr 1952, to Lt(jg) & Mrs Eldon Ellis, a son.

ENROUGHTY — Born at USAFH, Scott AFB, Ill, 23 Apr 1952, to Capt & Mrs Steward B Enroughty, a son, Donald Curtis.

ERSPAMER — Born at USAFH, Lackland AFB, Tex, 19 Apr 1952, to Maj & Mrs C R Erspamer, a son.

ERVIN — Born at 5th GH, Stuttgart, Germany, 18 Apr 1952, to Capt & Mrs Carl E Ervin, twin daughters, Rita Marie and Anita Gene.

EVANS—Born at Walter Reed AH, Washington, DC, 21 Apr 1952, to Maj & Mrs Murray F Evans, a daughter.

FISHER—Born at Wiesbaden, Germany, 9 Apr 1952, to Capt & Mrs William A Fisher, a daughter, Dorothy Lee.

FRANK — Born at USAFH, Bolling AFB, DC, 14 Apr 1952, to 1st Lt & Mrs Philip Frank, a son, Robert James.

GARY—Born at USNH, Newport, RI, 26 Apr 1952, to Lt(jg) & Mrs William Gary, a son.

GERETY—Born at USAFH, Bolling AFB, DC, 17 Apr 1952, to Lt Col & Mrs John Gerety, a daughter, Jane.

GILLETTE—Born at Brooke AH, Ft Sam Houston, Tex, 20 Apr 1952, to Capt & Mrs Charles F Gillette, a son, Charles Frederick, 2d.

GOETZ—Born at USNH, Portsmouth, Va, 21 Apr 1952, to Ens & Mrs D H Goetz, a daughter, Diane.

GRAY—Born at USAFH, Bolling AFB, DC, 17 Apr 1952, to Maj & Mrs Lucian Gray, a daughter, Monica Lorraine.

GUFFIN—Born at Cherry Point, NC, 19 Apr 1952, to Lt & Mrs T N Guffin, a daughter, Martha Ellen.

GULLEY—Born at Brooke AH, Ft Sam Houston, Tex, 12 Apr 1952, to 1st Lt & Mrs George T Gulley, a daughter, Patricia Gale.

HAMBY—Born at USAFH, Maxwell AFB, Ala, 21 Apr 1952, to Maj & Mrs Malcolm C Hamby, a son, Gregory Stuart.

HARTFIELD — Born at USAFH, Lackland AFB, Tex, 17 Apr 1952, to Capt & Mrs T R Hartfield, a son.

HASTINGS—Born at Brooke AH, Ft Sam Houston, Tex, 6 Apr 1952, to Lt Col & Mrs William H Hastings, a daughter, Valerie.

HENNES—Born at USNH, Oakland, Calif, 13 Apr 1952, to Lt & Mrs Theodore Hennes, a daughter, Joan Elizabeth.

HESS—Born at USNH, St Albans, LI, NY, 21 Apr 1952, to Maj Frederick W Hess, Arty, presently on duty in Tokyo, Japan, & Mrs Hess (the former Miss Helen Bradford of New York), a third child, second son, John Bradford.

HILL—Born at Walter Reed AH, Washington, DC, 21 Apr 1952, to 1st Lt & Mrs Charles W Hill, a son.

HORNER—Born at USNH, Portsmouth, Va, 17 Apr 1952, to Capt & Mrs M Horner, a daughter, Leslie Anne.

HUGHES—Born at USNH, Oakland, Calif, 15 Apr 1952, to Lt & Mrs William Hughes, a son, James Patrick.

HUNTER—Born at Brooke AH, Ft Sam Houston, Tex, 10 Apr 1952, to 1st Lt & Mrs Willard N Hunter, a son.

INGRAHAM—Born at Walter Reed AH, Washington, DC, 24 Apr 1952, to 2d Lt & Mrs Ronald L Ingraham, a son.

JENRETTE — Born at 5th GH, Stuttgart, Germany, 5 Apr 1952, to WOJG & Mrs James P Jenrette, a son, James Prentiss, jr.

JOHNSTON — Born at USAFH, Bolling AFB, DC, 20 Apr 1952, to 2d Lt & Mrs Walter Johnston, a daughter, Lindsay Sharon.

JONES — Born at USAFH, Ladd AFB, Alaska, 26 Apr 1952, to Maj & Mrs Grady H Jones, a daughter, Jere Lynn.

KARVER—Born at USAFH, Scott AFB, Ill, 23 Apr 1952, to Capt & Mrs William N Karver, a son, William Nicholas, 2d.

KERSTING — Born at 130th Sta Hosp, Heidelberg, Germany, 30 Mar 1952, to Maj & Mrs D A Kersting, a daughter, Ann Marie.

KILCULLEN—Born at USAFH, Bolling AFB, DC, 17 Apr 1952, to Maj & Mrs Eugene Kilcullen, a son, Kevin Eugene.

KIRKEL — Born at USAFH, Bolling AFB, DC, 13 Apr 1952, to 2d Lt & Mrs Hubert Kirkel, a daughter, Jo Alene.

KLINCK — Born at USAH, Ft Bragg, NC, 26 Apr 1952, to Col & Mrs Earl F Klinck, a son, Robert Everett.

KOCH — Born at Brooke AH, Ft Sam Houston, Tex, 9 Apr 1952, to Capt & Mrs Travis E Koch, a son, Travis Eric.

LASH—Born at USNH, Portsmouth, Va, 16 Apr 1952, to 1st Lt & Mrs M Lash, a son, David Michael.

LAWSON—Born at USNH, Portsmouth, Va, 17 Apr 1952, to Ens & Mrs K L Lawson, a daughter, Karin Lee.

LEEHEY — Born at Doctors Hosp, Washington, DC, 26 Apr 1952, to Lt & Mrs Donald J Leehey, jr, a son; grandson of Col & Mrs D J Leehey of Harrison, NY.

LEMAY — Born at USAH, Ft Ord, Calif, 3 Apr 1952, to WOJG & Mrs Alpee M Lemay, a daughter, Diane Yvonne.

LEROY—Born at Fitzsimon AH, Denver, Colo, 20 Apr 1952, to Lt & Mrs Alvin Leroy, a daughter.

MacCURDY — Born at USAFH, Lackland AFB, Tex, 12 Apr 1952, to 1st Lt & Mrs J M MacCurdy, twin sons.

MARTIN—Born at Brooke AH, Ft Sam Houston, Tex, 11 Apr 1952, to Maj & Mrs Glenn H Martin, a daughter, Edna Eileen.

MATHIS — Born at USAFH, Ladd AFB, Alaska, 24 Apr 1952, to Capt & Mrs Joseph B Mathis, a daughter, Judy Eileen.

McCLURE—Born at USAFH, Scott AFB, Ill, 24 Apr 1952, to 2d Lt & Mrs Elton J McClure, a son, James Timothy.

McCORMICK — Born at Brooke AH, Ft Sam Houston, Tex, 17 Apr 1952, to Maj & Mrs William J McCormick, a daughter, Patricia Anne.

McGOWAN — Born at USAH, Ft Ord, Calif, 8 Apr 1952, to Capt & Mrs John F McGowan, a daughter, Monica Elizabeth.

McPHERSON—Born at USAH, Ft Lawton, Wash, 23 Apr 1952, to Lt Comdr & Mrs John B McPherson, a daughter.

MEYER—Born at Madigan AH, Tacoma, Wash, 17 Apr 1952, to 1st Lt & Mrs Paul L Meyer, a son, Kenneth George.

MINCKS — Born at Brooke AH, Ft Sam Houston, Tex, 20 Apr 1952, to Capt & Mrs Eugene J Mincks, a son, Marc Dennis.

MOORE—Born at 5th GH, Stuttgart, Germany, 13 Apr 1952, to WOJG & Mrs W H Moore, a daughter, Lorraine.

MORRILL — Born at USNH, Oakland, Calif, 18 Apr 1952, to Comdr & Mrs James Morrill, a son, Christopher Dean.

MOU—Born at 124th Mobile Surgical Hosp, Linz, Austria, 3 Apr 1952, to Capt & Mrs Allen S Mou, a daughter, Judith Lynn.

MYARS—Born at USAH, Ft Geo G Meade, Md, 20 Apr 1952, to 2d Lt & Mrs Maynard D Myars, a son.

NEAL — Born at USNH, Oakland, Calif, 17 Apr 1952, to Lt & Mrs Raymond Neal, a son, Richard Griffin.

O'DONEL—Born at USNH, Oakland, Calif, 13 Apr 1952, to Ens & Mrs James O'Donel, a daughter, Kathleen Jo-Ann.

O'HARA—Born at USNH, Portsmouth, Va, 16 Apr 1952, to Lt & Mrs G W O'Hara, a son, Dana Vincent.

O'HEARN—Born at USAH, Ryukyus Command, Okinawa, 11 Apr 1952, to Capt & Mrs Raymond E O'Hearn, a son.

O'LOUGHLIN — Born at USNH, Oakland, Calif, 16 Apr 1952, to Lt & Mrs Richard O'Loughlin, a daughter, Christine Anne.

PACE—Born at Ottawa, Canada, 22 Apr 1952, to Lt Col & Mrs Brice Pace, a son, Lawrence Scott.

PALMSTROM — Born at 130th Sta Hosp, Heidelberg, Germany, 29 Mar 1952, to Capt & Mrs D S Palmstrom, a daughter, Margaret Ellen.

PAULEY—Born at USNH, Newport, RI, 23 Apr 1952, to Ens & Mrs Ludwig Pauley, a daughter.

PHILLIPS — Born at St. John's Hosp, Santa Monica, Calif, 19 Apr 1952, to Mr & Mrs Lee M Phillips, a son, Jay Elliott; grandson of Lt Col Louis Zuckerman, USA-Ret, & Mrs Zuckerman of Los Angeles, Calif.

PIERCE — Born at USAFH, Lackland AFB, Tex, 18 Apr 1952, to Maj & Mrs J F Pierce, a son.

POPOVICH — Born at USAFH, Lackland AFB, Tex, 17 Apr 1952, to Lt Col & Mrs T T Popovich, a daughter.

PORTER — Born at USAFH, Ladd AFB, Alaska, 25 Apr 1952, to Capt & Mrs Kenneth R Porter, a son, Kent Lynn.

PRAY—Born at USAH, Ft Ord, Calif, 2 Apr 1952, to 1st Lt & Mrs Walter C Pray, a son.

PRICE — Born at USAFH, Lackland AFB, Tex, 18 Apr 1952, to Capt & Mrs W D Price, a son.

PRIDDY—Born 7 Apr 1952, to Maj Cecil T Priddy, now serving on Okinawa, & Mrs Priddy, a third child, a daughter, Priscilla Gateneau.

PROLISCO—Born at Brooke AH, Ft Sam Houston, Tex, 16 Apr 1952, to Capt & Mrs Walter A Prolisco, a son.

RIDLER — Born at USAFH, Lackland AFB, Tex, 19 Apr 1952, to Capt & Mrs G E Ridler, a daughter.

ROBERTS — Born at USAH, West Point, NY, 17 Apr 1952, to 1st Lt & Mrs Lilbern B Roberts, a son, Dwight Carlson.

ROBESON—Born at Brooke AH, Ft Sam Houston, Tex, 12 Apr 1952, to Capt & Mrs Barton D Robeson, a daughter, Vicki Lea.

ROSELER — Born at 5th GH, Stuttgart, Germany, 6 Mar 1952, to Capt & Mrs Harbert W Roseler, a daughter, Mimi.

ROULLARD — Born at USNH, Bethesda, Md, 12 Apr 1952, to Comdr & Mrs G D Roullard, a son, Geoffrey Dee.

ROZSA — Born at Brooke AH, Ft Sam Houston, Tex, 6 Apr 1952, to 1st Lt & Mrs Allen C Rozsa, a daughter, Kathleen Claire.

RYAN—Born at Wiesbaden, Germany, 14 Apr 1952, to Capt & Mrs Robert L Ryan, a son, William Dowling.

SEEBA—Born at St John's Hosp, Fargo, NDak, 7 Apr 1952, to 2d Lt & Mrs W J Seeba, a daughter, Kathleen.

SHEA—Born at Ft Lee, Va, 17 Apr 1952, to Lt & Mrs James M Shea, a son.

SILVASY — Born at 5th GH, Stuttgart, Germany, 12 Apr 1952, to Lt Col & Mrs Stephen Silvasy, a daughter, Janice Lynne.

SMELTZER—Born at Ft Hood, Tex, 16 Apr 1952, to Lt & Mrs Paul Smeltzer, a daughter, Karen Lynn.

SMITH — Born at 5th GH, Stuttgart, Germany, 19 Mar 1952, to Lt Col & Mrs Jerome F Smith, a son, Gerald Francis.

STANFIELD—Born at USAFH, Bolling AFB, DC, 18 Apr 1952, to Maj & Mrs Donald Stanfield, a daughter, Davy Kathleen.

STEELE—Born at USAH, Ft Dix, NJ, 16 Mar 1952, to M/Sgt & Mrs Olin H Steele, a son.

STILES—Born at Cherry Point, NC, 14 Apr 1952, to 2d Lt & Mrs Hugh A Stiles, a daughter, Judy Ann.

TAYLOR — Born at USAFH, Lackland AFB, Tex, to 2d Lt P P Taylor, now on duty in Korea, & Mrs Taylor, a daughter.

TIBBETT—Born at Ft Lee, Va, 14 Apr 1952, to WOJG & Mrs John H Tibbett, a son.

TROTMAN—Born at USAH, Ft Ord, Calif, 4 Apr 1952, to 2d Lt & Mrs William I V Trotman, a son, Charles William.

VILLARS — Born at A&NH, Hot Springs, Ark, 23 Apr 1952, to Mr & Mrs Horace S Villars, jr, a daughter, Rebecca Gail; granddaughter of Col Horace S Villars, MC, Commanding Officer of the A&NH, Hot Springs.

WAGONER—Born at 5th GH, Stuttgart, Germany, 16 Apr 1952, to 1st Lt & Mrs John S Wagoner, a son, Mark Alan.

WALSER—Born at USAH, Ft Eustis, Va, 21 Apr 1952, to Maj & Mrs Harold W Walser, a daughter, Diana Eva.

WANN — Born at 5th GH, Stuttgart, Germany, 5 Apr 1952, to Maj & Mrs Henry S Wann, a son, Steven Charles.

WHITE—Born at 109th Fld Hosp, Salzburg, Austria, 3 Apr 1952, to Lt Col & Mrs Frederick White, a son, Thomas Burke.

WHITE—Born at USNH, Portsmouth, Va, 18 Apr 1952, to Capt & Mrs J E White, jr, twins, a daughter, Jacqueline Enid, and a son, Jesse Edward, 3d.

WILLIAMS—Born at Brooke AH, Ft Sam Houston, Tex, 7 Apr 1952, to 2d Lt & Mrs William F Williams, a daughter, Grace Lee.

(Please turn to Next Page)

Births

(Continued from Preceding Page)

WILLIAMSON — Born at USAH, Aberdeen Proving Ground, Md, 27 Apr 1952, to Maj & Mrs Robert C Williamson, a son, Vincent Paul.

WOODS—Born at USAFH, Bolling AFB, DC, 20 Apr 1952, to Col & Mrs Robert Woods, a son, John Alfred.

WRIGHT — Born at Walter Reed AH, Washington, DC, 20 Apr 1952, to 1st Lt & Mrs Charles Darwin Wright, jr, a daughter.

YELDHAM—Born at USAFH, Scott AFB, Ill, 23 Apr 1952, to Capt & Mrs Raymond H Yeldham, a son, Perry Fawcett.

Married

BOOTH-GATCHELL—Married at the Cadet Chapel, West Point, NY, 24 Apr 1952, Miss Anne Burgess Gatchell, daughter of Col Oscar James Gatchell, USA, & Mrs Gatchell, and Mr David Reginald Peter Booth, son of Mrs Victor Reginald Booth of Wentworth, England, and the late Captain Booth of the British Army.

BRANDT-BAYLES — Married at St Luke's Protestant Episcopal Church, New York City, 26 Apr 1952, Miss Joanne DeVeau Bayles, daughter of Mr & Mrs Joseph Fearing Bayles, and Lt Robert Charles Brandt, USAF, son of Mr & Mrs George Brandt.

CORBEY-HELM — Married at St Gabriel's Church, Washington, DC, recently, Miss Margery Anne Helm, daughter of Mrs Jesse Bundren Helm and the late Capt Helm, MC, USN, and Mr Robert Joseph Corbey, son of Mr & Mrs Joseph Corbey of Washington.

CRABBE-LAMOND — Married at the Base Chapel, Mitchel AFB, NY, 29 Mar 1952, Miss Jean MacGregor Lamond, daughter of Mr & Mrs Alexander MacGregor Lamond, and Lt William Merwin Crabbe, jr, USAF.

CUMMINGS-BIGLOW — Married at the Protestant Chapel, Naval Air Sta, Corpus Christi, Tex, recently, Miss Joan Margaret Biglow, daughter of Capt & Mrs James Otis Biglow of the Naval Air Sta, and Lt (jg) George William Cummings, son of Mrs A R Cummings of Sag Harbor, NY, and the late Reverend Cummings.

DUKERT-LINTHICUM — Married at the Cathedral Church, Baltimore, Md, 14 Apr 1952, Miss Virginia Linthicum, daughter of Mr & Mrs Joseph B Linthicum of Baltimore, and Lt Joseph M Dukert, USAF, son of Mr & Mrs Andrew J Dukert.

GOODRICH-ROSSMANN — Married at the Presbyterian Church, Towson, Md, recently, Miss Nancy Lee Rossmann, daughter of Mr & Mrs Jesse Riggs Rossmann, and Lt Howard Bruce Goodrich, USAF, son of Mrs Shirley Goodrich.

HALL-HIGGINS — Married at Reno, Nev, 24 Apr 1952, Miss Marguerite Higgins, correspondent for the *New York Herald Tribune,* and daughter of Mr & Mrs Lawrence G Higgins of Oakland, Calif, and Maj Gen William E Hall, USAF, Commanding General of the 4th Air Force, Hamilton AFB, Calif.

HODES-LILLY—Married at Ft Bliss, Tex, 26 Apr 1952, Mrs Alma Russ Lilly, daughter of Mr & Mrs Carleton Craig Russ, and Lt John Taylor Hodes, USA.

JOHNSON-WILSON — Married at the Walter Reed Memorial Chapel, Washington, DC, 26 Apr 1952, Miss Ruth Whitfield Wilson, daughter of Mrs George Barry Wilson and the late Rear Admiral Wilson, USN, and Mr Frank Tracy Johnson, son of Mr & Mrs Augustus C Johnson of Silver Spring, Md.

KENNEDY-BIRMINGHAM — Married at St Thomas the Apostle Church, Washington, DC, 26 Apr 1952, Miss Catherine Ann Birmingham, daughter of Mr & Mrs William E Birmingham, formerly of Chicago, Ill, now of Arlington, Va, and Lt Michael Whitney Kennedy, USAF, son of Mr & Mrs G Whitney Kennedy of Washington.

LISTER-WINTHER — Married at the Mission Inn Chapel, Riverside, Calif, 19 Apr 1952, Miss Joanne Elizabeth Winther, daughter of Mr & Mrs Irvin B Winther, and Lt(jg) Stanley Lister, USNR.

MASCH-RICE—Married at the Methodist Church, Arlington, Va, 26 Apr 1952, Miss June Elizabeth Rice, daughter of Mr & Mrs Archibald A Rice of Arlington, and 2d Lt Herbert Dick Masch, USA, son of Mr & Mrs Herbert C Masch of Milwaukee, Wisc.

McGLYNN-HUMPHREY—Married at the Church of the Wayfarer, Carmel, Calif, recently, Miss Shirley June Humphrey, daughter of Mrs M H Humphrey of Berkeley, Calif, and Lt Brian Scott McGlynn, USA, son of Mrs James J McGlynn of Coronado, Calif, and the late Rear Admiral McGlynn, USN.

MOODIE-MONTEITH — Married at St James Episcopal Church, Newport Beach, Calif, 5 Apr 1952, Mrs Susanne More Monteith, daughter of Mrs Roland R More of Laguna Beach, Calif, and 1st Lt John Leslie Moodie, USMC, son of Mr & Mrs Leslie A Moodie of Arlington Heights, Ill.

MOORE-WAFFORD — Married at the Base Chapel, Ellington AFB, Tex, 11 Apr 1952, Fonda E Young Wafford and 1st Lt John Marshall Moore.

O'KEEFE-LUFKIN — Married at St Patrick's Cathedral, New York City, 23 Apr 1952, Miss Anne Lufkin, daughter of Mr & Mrs John L Lufkin of New York, and Lt Desmond O'Keefe, jr, USA, son of Col & Mrs Desmond O'Keefe, sr, of Colorado Springs, Colo.

PEARSON-PETERSON—Married at the Naval Hosp Chapel, Newport, RI, 26 Apr 1952, Ens Elizabeth R Peterson, USNR, daughter of Mr & Mrs Rogers W Peterson of Cincinnati, O, and Lt Comdr David M Pearson, jr, USN, of the Naval Training Sta, Newport.

PICKETT-MAXON—Married at the Metropolitan Memorial Methodist Church, Washington, DC, 26 Apr 1952, Miss Joan Alice Maxon, daughter of Mr & Mrs Howard B Maxon of Washington, and 2d Lt George Eugene Pickett, jr, USA, son of Col G E Pickett, USA, & Mrs Pickett, now in Germany.

POMERANCE-KELLNER—Married at the Hotel Pierre, New York City, 27 Apr 1952, Miss Iris Kellner, daughter of Mr & Mrs William Kellner of New York, and Lt(jg) Alan S Pomerance, USN, son of Mr & Mrs Benjamin W Pomerance of Brooklyn, NY.

REMSBERG-HILL — Married at the Presbyterian Church, Society Hill, SC, 8 Apr 1952, Miss Lois Kinchen Hill, daughter of Capt Kinchen L Hill, USN, & Mrs Hill, and Dr A Royal Remsberg, jr, son of Dr & Mrs A R Remsberg of Frederick, Md.

SALLEY-DUFFILL—Married at St Barnabas Episcopal Church, DeLand, Fla, 26 Apr 1952, Miss Sara Elizabeth Duffill, daughter of Maj Harrison M Duffill, USA-Ret, & Mrs Duffill, and Mr Ernest Meres Salley, son of Col H M Salley, CE, & Mrs Salley of Presidio of San Francisco, Calif. The bride is the half-sister of Capt Monroe B Duffill, USN.

SIMPSON-HARRELSON — Married at the Methodist Church, Arlington, Va, 19 Apr 1952, Miss Nell Kathryn Harrelson, daughter of Col & Mrs E H Harrelson of Arlington, and Mr Herman H Simpson, son of Mrs Lee Pendergast of San Francisco, Calif, and the late Col Herman H Simpson, USAF.

VAN DER MEER-ERVING — Married at the Base Chapel, Bolling AFB, DC, 14 Apr 1952, Miss Madge Easton Erving, daughter of Mrs Lackey Erving and Mrs Robert R Erving, and Lt Wybe J van der Meer, jr, of Stewart AFB, NY, son of Mrs W J van der Meer of Aurora, Ill, and the late Mr van der Meer.

VAN HEMERT-DUVAL — Married at All Hallows Church, near Annapolis, Md, 26 Apr 1952, Miss Dolores Linda Duval, daughter of Col Claiborne Alexander Duval, USAR, & Mrs Duval, and Mr Douglas Van Hemert, son of Mr & Mrs H M Van Hemert of Syracuse, Ind.

WALTON-HEYL — Married at All Saints Church, Wynnewood, Pa, 25 Apr 1952, Miss Mary Katherine Heyl, daughter of Mr & Mrs John Bernard Heyl, and Capt Robert Elliott Walton, USAF, son of Mr & Mrs Thomas England Walton.

WARTON-WILLITS—Married at the Protestant Chapel, Mitchel AFB, NY, 26 Apr 1952, Miss Virginia Lee Willits, daughter of Mrs Sanford Leland Willits, and the late Colonel Willits, USAF, and Mr Douglas Frederick Warton, son of Mr & Mrs Frederick Warton of North Attleboro, Mass.

WEISL-LANDER — Married at the Lawn Club, New Haven, Conn, 25 Apr 1952, Miss Reyna Toby Lander, daughter of Mr & Mrs Harry P Lander, and Ens Edwin L Weisl, jr, USNR, son of Mr & Mrs E L Weisl of New York City.

WELLENER-BOBZIN—Married at Ft Benning, Ga, 5 Apr 1952, Miss Ellen Lucas Bobzin, daughter of Mrs George E Bobzin of Montgomery, Ala, and Lt Jack Lester Wellener, son of Mr & Mrs William F Wellener of Arlington, Va.

WHITE-SHINN—Married at Myrtle Beach, SC, 19 Apr 1952, Miss Mary Elizabeth Shinn, daughter of Mr & Mrs Ralph G Shinn, and Capt Frederick Hatley White, USAF, presently stationed at Moody AFB, Ga, son of Mr John W White of Oklahoma City, Okla, and the late Mrs White.

WHITTEN - NELSON — Married at St George's Episcopal Church, Maplewood, NJ, 26 Apr 1952, Miss Marion Lola Nelson, daughter of Mr & Mrs Arthur G Nelson of Maplewood, and Mr Rudolph Gwinn Whitten, jr, of Rutland, Vt, son of Col R G Whitten, USA-Ret, and Mrs Whitten of New York City.

Died

BARLOW — Died at Miami, Fla, 31 Mar 1952, Lt Col Everett D Barlow, Ret.

COBB — Died at Providence, RI, 4 Mar 1952, Capt Ralph S Cobb, Ret.

DEITRICK—Died at Watsontown, Pa, 25 Apr 1952, Mrs Capitola Deitrick, 82, mother of Brig Gen Carroll H Deitrick, USA, Commanding General of the Ordnance Tank-Automotive Ctr, Detroit, Mich. She is survived, in addition to General Deitrick, by another son, Dr John Deitrick of Chicago, Ill; one daughter, Dr Sarah S Deitrick of Washington, DC, and three grandchildren. Interment was at the Watsontown Cemetery.

DE MENKINI — Died at St Luke's Hosp, New York City, 26 Apr 1952, Mrs Eleanore Anderson de Menkini of Northport, RI, former lady-in-waiting to the last Czarina of Russia, and mother of Capt Josef de Menkini, USA.

DETTMANN — Died at Crown Point, Ind, 4 Apr 1952, 2d Lt Allan A Dettmann.

EANES — Died at Walter Reed AH, Washington, DC, 17 Ajr 1952, Patricia Dibrell Eanes, infant daughter of Capt & Mrs Walter F Eanes of 2908 S Dinwiddie St, Arlington, Va. Besides her parents, she is survived by two brothers, Walter F Eanes, 3d, and Thomas Stuart Eanes; and her grandparents, Mr & Mrs Thomas W Fickling of Dallas, Tex, and Mr & Mrs Russell W Eanes of Richmond, Va. Funeral services were held in Richmond, on 21 Apr.

ELLISON — Died at Roxbury, Mass, 7 Mar 1952, 1st Lt Harold W Ellison, Ret.

EMORY — Died at Aberdeen, Md, 18 Mar 1952, Maj Silas H Emory, Ret.

HASSELL — Died at Little Rock, Ark, 3 Mar 1952, Maj Lyle L Hassell, Ret.

HOBBS — Died at Washington, DC, 25 Apr 1952, Mrs Margaret Parker Hobbs, widow of Lt Col Henry W Hobbs. She is survived by two daughters, Mrs Elizabeth H Gazin, and Mrs Caroline H Comstock. Burial was at Arlington National Cemetery.

JARVIS — Died at Long Beach, Calif, 2 Mar 1952, Capt Culous Jarvis, Ret.

KAUFMANN — Died at Los Gatos, Calif, 25 Mar 1952, Col Irvin L Kaufmann, Ret.

KING—Died at Sapparo, Hokkaido, Japan, of a coronary thrombosis, 19 Apr 1952, Capt Robert B King, Arty, 29. He is survived by his widow, Mrs King of 1514 Elliott Park, Dover, NH.

MASSEY — Died of a heart attack at Paris, Tenn, 21 Apr 1952, M/Sgt William J Massey. He is survived by his widow, Mrs Massey of 54 Hudson St, Manchester, Conn. Burial was at Manchester.

McADAM—Died suddenly 6 Apr 1952, Mrs Mary A McAdam, widow of Col William A McAdam. She is survived by one daughter, Mrs Helen McA Neal of 1115-B 12th St, Far Rockaway, LI, NY; and a son, William B McAdam. A solemn requiem mass was held at St Mary's Star of the Sea, Far Rockaway.

PICKERING — Died at Letterman AH, Presidio of San Francisco, Calif, 27 Apr 1952, Lt Col James Edwin Pickering, MSC. He is survived by his widow, Mrs Elizabeth Pickering of 1638 43d Ave, San Francisco; his mother, Mrs Olive Gray of Sacramento, Calif; and three sisters, Mrs D Heath of Sacramento, Mrs Henrietta Roberts of Glendale and Mrs Ollie Larson of St Paul, Minn. Burial was at the National Cemetery, Presidio of San Francisco.

ROEMER — Died at Boston, Mass, 25 Apr 1952, Rear Adm Charles G Roemer, USCG-Ret, former Commander of the First Coast Guard District.

THOMAS — Died at Brownsville, Tenn, 28 Apr 1952, Mrs Eleanor M Thomas, 70, widow of Col Robert S Thomas, CE. Burial was at Arlington National Cemetery, Washington, DC.

Obituaries

Mrs. Capitola Deitrick

Mrs. Capitola Deitrick, 82, mother of Brig. Gen. Carroll H. Deitrick, USA, commanding general of the Ordnance Tank-Automotive Center in Detroit, died on 25 April at Watsontown, Pa., after a long illness.

Mrs. Deitrick was born in Delaware Township, Pa., on 2 Oct. 1869. She was the widow of the late Edward D. Deitrick, former prominent Watsontown banker.

Mrs. Deitrick, who had been engaged in civic and cultural activities for many years, was one of the founders of the Watsontown Parent Teachers Association and had served as a member and later president of the Board of Education. She was also a member of the Watsontown Lutheran Church and very active in missionary work.

Funeral services were conducted at her home, 41 S. Main Street, in Watsontown, 28 April by the Rev. Harold A. Ahalt, pastor of the Lutheran Church. Interment was in the Deitrick plot in the Watsontown cemetery.

Surviving her are two sons, General Deitrick and Dr. John Deitrick of Chicago; one daughter, Dr. Sarah S. Deitrick, Washington, D. C., and three grandchildren.

—o—

Lt. Col. James E. Pickering, USA

Lt. Col. James Edwin Pickering, MSC, USA, died at Letterman Army Hospital, San Francisco, Calif., on 27 April.

Colonel Pickering enlisted in the Regular Army in September 1924 and served continuously until the time of his death. He was commissioned in the Medical Administrative Corps in 1941.

He is survived by his widow, Mrs. Elizabeth Pickering, 1638 43d Ave., San Francisco; his mother, Mrs. Olive Gray of Sacramento, Calif.; three sisters, Mrs. D. Heath, Sacramento, Mrs. Henrietta Roberts, Glendale, Calif. and Mrs. Ollie Larson, St. Paul, Minn.

Colonel Pickering was buried in the Presido National Cemetery on 1 May.

Casualties In Korea

Army, Killed in Action

Robson, 2d Lt Burt A.
Huffman, Sfc Acy
Sanchez, M/Sgt Charles
Thompson, Sfc James R.

Army, Died of Wounds

Hurt, Sfc Donald J.

Army, Wounded

Schramm, Sfc Clarence F.
Smith, 2d Lt Joseph S.
Johnson, 1st Lt William R.
Beck, 1st Lt Harold W.
Griffiths, 1st Lt Kenneth
Shipma, Sfc Ernest, jr.
Bryant, Sfc Lervy
Pate, Sfc Bobby L.
Wyneken, 1st Lt Warren W.
Woodell, Sfc Milton E.
Nason, 1st Lt Leonard H, jr.
Els, M/Sgt Robert P.

Marine Corps, Killed in Action

McAvoy, M/Sgt John F.

Marine Corps, Died of Wounds

Shirley, Capt Robert W.

Marine Corps, Wounded

Dowhen, T/Sgt Robert H.
Morley, 2d Lt Dean Henry
Fisher, T/Sgt William W.
McPhail, T/Sgt Kenneth E.
Wenner, 2d Lt Ward R.
Williamson, 2d Lt Charles T.

Marine Corps, Missing in Action

Morgan, 2d Lt John D.
Arians, Sfc Robert L.

Air Force, Killed in Action

Laskey, 1st Lt John H.
Mahaffey, 2d Lt Rufus H, jr.

Army Orders

(Continued from Page 1090)

Champnella, **1st Lt** Frederic E, Ft Meade, Md, to 557th Med Amb Co, Cp Pickett, Va.
Lucchesi, **1st Lt** Leo R, St Louis, Mo, to 9913th TSU Med Sec Atlanta Gen Dep, USA, Atlanta, Ga.
Cooney, **1st Lt** Henry F, Ft Dix, NJ, to MDW 7011th ASU USAH, Ft Myer, Va.
Hudgins, **2d Lt** Charles T, Cp Stewart, Ga, to 3440th ASU USAH, Ft Benning, Ga.
Hedlund, **2d Lt** James L, Denver, to Stu Det Hq Fifth A, Univ of Iowa, Iowa City, Iowa.
Kern, **2d Lt** Richard P, Denver, to Stu Det Hq Fifth A, Univ of Iowa, Iowa City, Iowa.
Murphy, **2d Lt** Donald B, Denver, to Stu Det Hq Fifth A, Univ of Iowa, Iowa City, Iowa.

To FEC, Yokohama

From station indicated:
Harder, **2d Lt** Frank K, jr, Ft Sam Houston, Tex.
Bevier, **2d Lt** George A, Cp Detrick, Md.
Cherigos, **2d Lt** Harry P, Ft Sam Houston, Tex.
Umerski, **2d Lt** Leonard, Cp Rucker, Ala.
Williams, **1st Lt** Luther H, Cp Stewart, Ga.
Culler, **Capt** John J, jr, Ft Bragg, NC.
Vandolteren, **1st Lt** Charles G, Ft Meade, Md.
Farrell, **Capt** Joseph F, Seattle, Wash.

From Cp Rucker, Ala:

Nepp, **2d Lt** H E	Davidson, **2d Lt** S S
Nielsen, **Capt** D A	Eakes, **2d Lt** M J
Rea, **2d Lt** Robert L	Fryer, **2d Lt** Joel J
Scott, **2d Lt** Jos B, jr	Herbst, **2d Lt** D L
Strong, **2d Lt** G B	Jackson, **2d Lt** R V
Von Rueden, **2d Lt** Kenneth C	Johnson, **2d Lt** A B
	Messamore, **2d Lt** L T

Costage, **2d Lt** George

Veterinary Corps—
Brig Gen J A McCallam, Chief

Milleret, **Capt** Roy J, St Joseph, Mo, to Wichita, Kans.
Fox, **Capt** Jack E, Wichita, Kans, to St Joseph, Mo.
Spalding, **1st Lt** Robert S, Bakersfield, Calif, to San Diego, Calif.

Women's Medical Specialist Corps—
Col Nell Wickliffe, Chief

Sheehan, **Maj** Helen R, Ft Sam Houston, Tex, to SGO, Wash, DC.
Lawrence, **Capt** Mary S, Battle Creek, Mich, to Fitzsimons AH, Denver.
Bender, **Capt** Catherine, Waltham, Mass, to Valley Forge AH, Phoenixville, Pa.
Kaiser, **Capt** Dorothy M, Tacoma, Wash, to USA Caribbean, Ft Amador, CZ.
Blosser, **1st Lt** Betty P, Hot Springs, Ark, to 4002d ASU USAH, Cp Chaffee, Ark.
McDonald, **1st Lt** Margaret M, Ft Lewis, Wash, to 1263d ASU USAH, Ft Dix, NJ.
Kula, **1st Lt** Julia J, Ft Devens, Mass, to 1117th ASU USAH, Cp Edwards, Mass.
Pabst, **1st Lt** Marjorie A, Cp Edwards, Mass, to 1262d ASU, USAH, Ft Dix, NJ.

(Continued on Next Page)

Army Orders
(Continued from Preceding Page)

Kupsinel, **1st Lt** Penelope E, Wash, DC, to 1170th ASU USAH, Ft Devens, Mass.

From Cp Stoneman, Calif

To station indicated:

Newton, **Capt** Edith, 3440th ASU USAH, Ft Benning, Ga.
Barrett, **Capt** Jean, Walter Reed AMC, Wash, DC.

Army Nurse Corps—
Col Ruby F Bryant, Chief

Leyko, **Maj** Carolyn A, Cp Pickett, Va, to 2101st-1 ASU USAH, Ft Meade, Md.
Strayhorn, **Maj** Kathleen H, Ft Bragg, NC, to MDW 7071st ASU, USAH, Ft Belvoir, Va.
Hankins, **Maj** Anna M, Ft Meade, Md, to Walter Reed AMC, Wash, DC.
Barondes, **Capt** Dorcas A, San Francisco, to A and N Hosp, Hot Springs Natl Pk, Ark.
Kissawetter, **Capt** Martha K, Indiantown Gap, Pa, to 2118th-1 ASU USAH, Ft Campbell, Ky.
Bojko, **Capt** Iraida E, St Louis, Mo, to Letterman AH, San Francisco.
Aldrich, **Capt** Margaret K, San Francisco, to Percy Jones AH, Battle Creek, Mich.
Duffy, **1st Lt** Margaret C, Chicago, to Brooke AMC, Ft Sam Houston, Tex.
Rivera, **1st Lt** Maria G, Cp Leroy Johnson, La, to TRUST, Trieste.
Stephens, **1st Lt** Lottie L, Ft Sam Houston, Tex, to USA Alaska, Ft Richardson.
Cecchenelli, **2d Lt** Elsie A, Ft Lawton, Wash, to 271st Evac Hosp Smbl, Ft Lewis, Wash.
Golden, **2d Lt** Jeannine J, Phoenixville, Pa, to Murphy AH, Waltham, Mass.
Malone, **2d Lt** Rachel R, Ft Sam Houston, Tex, to 5017th ASU USAH, Ft Leonard Wood, Mo.

To FEC, Yokohama

From station indicated:

Dozier, **Capt** Dorothy C, Denver, Colo.
Formanack, **1st Lt** Angela Mary, Cp Roberts, Calif.
Biesheuvel, **2d Lt** Harriet G, Ft Riley, Kans.
Kalinay, **1st Lt** Dorothy T, Ft Bragg, NC.
Jones, **1st Lt** Virginia L, Cp Stoneman, Calif.
Moffat, **1st Lt** Lois E, Ft Bragg, NC.
Suders, **Capt** Mary A, Ft Eustis, Va.
Kramer, **1st Lt** Vidalia L, Ft Lawton, Wash.
Calcamuggio, **2d Lt** Nono Ruth R, Ft Ord, Calif.

From San Francisco, Calif:

Langdon, **Capt** H L
Stoltmann, **Capt** P G
Morris, **Capt** M M
Wilson, **1st Lt** D T
Panek, **1st Lt** N A
Pirnern, **Capt** H A

From Battle Creek, Mich:

Raney, **Maj** D H
Arenz, **2d Lt** N J
Green, **Capt** S M
Johnson, **Capt** G L

From Ft Sam Houston, Tex:

Steadman, **1st Lt** R D M
Capritta, **2d Lt** V Raymond, **1st Lt** H V
Stroemer, **Capt** R M
Kern, **2d Lt** L E
Wells, **1st Lt** J E

ORDNANCE CORPS—
Maj Gen E L Ford, C of O

Parsons, **Col** Harold C, Wash, DC, to 9304th TSU Detroit Arsenal, Center Line, Mich.
Bruedigam, **Lt Col** Marvin J, Joliet, Ill, to 9470th TSU SF Ord Dist, Oakland Army Base, Calif.
Noel, **Lt Col** Fred V, Texarkana, Tex, to Cp Stanley area of Red River Arsenal, San Antonio, Tex.
Ramnes, **Lt Col** Oscar A, Aberdeen, Md, to 9308th TSU Birmingham Ord Dist, Birmingham, Ala.
Billings, **Lt Col** Edward R, Ft Leavenworth, Kans, to OCAF 8575th AAU, Ft Monroe, Va.
Montgomery, **Lt Col** George P, Ft Sam Houston, Tex, to 47th Inf Div, Cp Rucker, Ala.
Welling, **Lt Col** Howard C, New York, to 9317th TSU Cincinnati Ord Dist, Cincinnati, Ohio.
Wooters, **Lt Col** Percival C, Ft Meade, Md, to Hq Sp Wpn Comd 8452d AAU Sandia Base, Albuquerque, NMex.
Tansey, **Lt Col** Patrick H, jr, Aberdeen, Md, to USA Pacific, Ft Shafter, TH.
Ewbank, **Lt Col** Ernest W, jr, Ft Leavenworth, Kans, to USA Caribbean, Ft Amador, CZ.
Hansen, **Maj** Herbert C, West Point, NY, to Aberdeen Pr Gr, Md.
Marchand, **Maj** Clayton P, San Antonio, Tex, to 9319th TSU Ord Sec Columbus Gen Depot USA, Columbus, Ohio.
Allen, **Maj** Lawrence B, Charlestown, Ind, to Hq and Hq Co ASA Pacific, 8621st AAU, Tokyo, Japan.
Cortez, **Maj** James J, Aberdeen, Md, to USA Forces Antilles, San Juan, PR.
Martyn, **Capt** Chester S, Allentown, Pa, to Philadelphia.
Machick, **Capt** John H, Ft Lawton, Wash, to 1277th ASU, Cp Kilmer, NJ.
Milbut, **Capt** Charles W E, Ft Campbell, Ky, to Third A 3440th ASU, Ft Benning, Ga.
Ruble, **Capt** Clyde R, Ft Custer, Mich, to 7689th Hq Gp USFA, Salzburg, Austria.
Kennedy, **2d Lt** James G, Ft Devens, Mass, to Hq Aberdeen Pr Gr, Md.

To Stu Det ASA TC 8622d AAU, Ft Devens, Mass

From station indicated:

Daniels, **Capt** Eugene, Muroc, Calif.
Dean, **1st Lt** Gerald M, Ft Campbell, Ky.
Emery, **1st Lt** Myron C, Flagstaff, Ariz.
Morrell, **1st Lt** Louis, Ft Campbell, Ky.

To OAC of S G4 8535th AAU, Wash, DC

From Ft Leavenworth, Kans:

Drummond, **Lt Col** Burleigh B.
Barber, **Lt Col** Reginald C.
Titard, **Lt Col** Lear P.
Cone, **Lt Col** Harold E.

To 9301st TSU Aberdeen Pr Gr, Md

From station indicated:

Tonetti, **Lt Col** Oscar C, West Point, NY.
Lee, **Lt Col** Edward M, West Point, NY.
Bell, **1st Lt** William H, Ft Sill, Okla.

To Stu Det Arty Sch, Ft Sill, Okla

From Aberdeen, Md:

McFeeters, **1st Lt** Robert B.
Scott, **Maj** Russell F, jr.
Boyer, **1st Lt** Samuel R, jr.

From Cp Stoneman, Calif

To station indicated:

Rollie, **1st Lt** Jerome O, Hq Second Army, Ft Meade, Md.
Peace, **Capt** Roy E, 9355th TSU Picatinny Arsenal, Dover, NJ.

To FEC, Yokohama

From station indicated:

Moberg, **Maj** Wesley O, Ann Arbor, Mich.
Adamson, **Capt** Hugh M, Wash, DC.
Phillips, **Maj** Lonnie O, Ft Jackson, SC.
Ruemmele, **Lt Col** Albert M, Wash, DC.
Mooring, **Col** Bruce D, Fetuchen, NJ.
Hammack, **Capt** Glenard G, Wash, DC.
Wolfe, **Capt** George R, Lima, Ohio.
Pearson, **Capt** James C, New York, NY.
Smith, **1st Lt** Willis R, Toledo, Ohio.
Daly, **Maj** Thomas M, Anniston, Ala.
Perrigo, **Capt** Jack O, Cumberland, Pa.
Cross, **1st Lt** Vernon E, Charlestown, Ind.

From Aberdeen, Md:

McCormick, **Maj** J D
Hoffman, **1st Lt** P M
Sobel, **Capt Harold** Williamson, **Capt**
Topolewski, **2d Lt** J, jr
Joseph W Stevens, **Lt Col** A L

To EUCOM, Bremerhaven

From station indicated:

Parker, **Capt** Paul R, Ft Bragg, NC.
Stuck, **1st Lt** Alfred L, Cp Cooke, Calif.
Porter, **Capt** Ralph R, Flagstaff, Ariz.
Riehm, **Capt** Richard W, Chicago, Ill.
Wilson, **Capt** Deanel B, Ft Sill, Okla.

CHEMICAL CORPS—
Maj Gen Egbert F Bullene, C of CmlC

Gibbons, **Col** Gilbert P, Wash, DC, to 9780th TSU Cml C Mat Comd, Baltimore.
Ponder, **Lt Col** Speers G, Tooele, Utah, to 9710th TSU Cml C Research and Engr Comd, Army Cml Cen, Md.
Lynch, **Lt Col** William F, Ft Leavenworth, Kans, to Hq Second Army, Ft Meade, Md.
Aldrich, **Maj** Ralph L, Denver, to 9710th TSU Cml C Proc Agcy, Army Cml Cen, Md.
Campbell, **Maj** William E, jr, Ft Leavenworth, Kans, to 9778th TSU Cml C Tng Comd, Ft McClellan, Ala.
Mauzy, **2d Lt** Michael P, Ft McClellan, Ala, to 9723d TSU Chicago Cml Proc Dist, w/sta at Muscle Shoals, Ala.
Batchelder, **2d Lt** Henry M, jr, Cp Pickett, Va, to 9778th TSU Cml C Tng Comd, Ft McClellan, Ala.
Tercha, **2d Lt** Joseph C, Ft Bragg, NC, 7689th Hq Gp USFA, Salzburg, Austria.

To FEC, Yokohama

From station indicated:

Crecelius, **Lt Col** Herbert F, Army Cml Cen, Md.
Meyers, **Lt Col** Chester W, Boston, Mass.
Crankshaw, **1st Lt** Edward D, Baltimore, Md.

CHAPLAINS CORPS—
Maj Gen Roy H Parker, C of C

Hyatt, **Capt** Gerhardt W, Ft Knox, Ky, to 8790th TSU OC of Ch, Wash, DC.

To FEC, Yokohama

From station indicated:

Aronsen, **1st Lt** Viggo O, Cp Drum, NY.
Hoffmann, **1st Lt** Fredrick H, Cp Edwards, Mass.
Miller, **Capt** Alfred A, Cp Drum, NY.
Lewis, **1st Lt** Stewart K, Ft Lee, Va.
Pegram, **Capt** Charles F, Cp Breckinridge, Ky.
Stephens, **1st Lt** Raymond H, Ft Campbell, Ky.
Jones, **Capt** James L, jr, Ft Dix, NJ.
Demsher, **1st Lt** Ferdinand B, Ft Meade, Md.
Antonellis, **Capt** Costanzo J, Ft Tilden, NY.
Mengering, **1st Lt** Carl G, Ft Dix, NJ.
Blair, **Capt** Matthew D, Ft Eustis, Va.
Dechant, **Lt Col** Wilson B, Columbus, Ohio.
Winslow, **Lt Col** Paul E, Washington, DC.
Doersam, **1st Lt** Carl G, Aberdeen, Md.
McNulty, **Capt** John A, Ft Knox, Ky.
Nelson, **1st Lt** Lars E, Ft Belvoir, Va.
Robinson, **Capt** Lyle W, Cp Hanford, Wash.
Stevenson, **1st Lt** Forrest C, jr, Cp McCoy, Wis.
Blunk, **Capt** James B, Ft Jackson, SC.
Eaheart, **1st Lt** Karl F, jr, Ft Jackson, SC.
Parsons, **1st Lt** Robert E, Ft Benning, Ga.
Creglio, **1st Lt** Leopoldo, Ft Ord, Calif.

TRANSPORTATION CORPS—
Maj Gen Frank A Heileman, C of T

Boon, **Col** Walter W, Boston, to Hq Sixth A, San Francisco.
McAleer, **Lt Col** William A, Theodore, Ala, to New Orleans, La.
Elliott, **Lt Col** Charles W, New Orleans, La, to Theodore, Ala.
Claypool, **Lt Col** Charles B, Ft Leavenworth, Kans, to OAC of S G4 8535th AAU, Wash, DC.
Sanderson, **Lt Col** Harold R, New Orleans, La, to Stu Det Hq Third A, Miami, Fla.
Schroeder, **Lt Col** Norman M, Ft Leavenworth, Kans, to USA Alaska, Ft Richardson.
Alexander, **Maj** Floyd R, Wash, DC, to 6513th ASU Calif ROTC Instr Gp, Univ of San Francisco, San Francisco.
Rodriguez, **Maj** David O, Seattle, to NY POE, Brooklyn, NY.
Shriver, **Maj** Paul R, Ft Ord, Calif, to 1309th ASU Schenectady Gen Depot, Schenectady, NY.
Lee, **Maj** William J, Brooklyn, NY, to 112th ASU Hq Boston A Base, Boston.
Willig, **Maj** Lester G, Ft Leavenworth, Kans, to USA Alaska, Ft Richardson.
Melton, **Capt** Adrus C, Ft Lewis, Wash, to 9256th TSU Charleston TC Marine Dep, Charleston, SC.
Andrews, **Capt** George C, Ft Mason, Calif, to Stockton, Calif.
Knoblauch, **Capt** Karl B, Ft Bliss, Tex, to 1311th ASU Raritan Ars, Metuchen, NJ.
Wilmore, **Capt** Allen E, Tooele, Utah, to 7689th Hq Gp, USFA, Salzburg, Austria.
Allen, **1st Lt** William S, jr, Ft McPherson, Ga, to 9203d TSU Trans RD Sta, Ft Eustis, Va.

The Trans Cen, Ft Eustis, Va

From station indicated:

Whitehead, **Capt** Oran R, Ft Leonard Wood, Mo.

From Ft Eustis, Va

To station indicated:

Anderson, **1st Lt** Edward H, 9400th TSU SigC Cen, Ft Monmouth, NJ.
Parmenter, **1st Lt** William H, 35th AAA Brig, Ft Meade, Md.
Rehm, **1st Lt** Harold W, 35th AAA Brig, Ft Meade, Md.
Butera, **2d Lt** Vincent, 1117th ASU, Cp Edwards, Mass.
Wright, **2d Lt** Raymond L, 373d Trans Port Bn, Cp Stoneman, Calif.
Marzecki, **2d Lt** Longin W, Stu Det CIC Cen 8579th AAU, Ft Holabird, Md.
Marshall, **Capt** Tandy G, 35th AAA Brig, Ft Meade, Md.
Severance, **Capt** Paul V, 1117th ASU, Cp Edwards, Mass.
Mayfield, **Lt Col** Luie W, 9803d TSU-CE, Richmond, Va.
Langston, **Capt** Alex T, USA Pacific, Ft Shafter, TH.

To FEC, Yokohama

From station indicated:

Kaye, **1st Lt** William H, Cp Edwards, Mass.
Stahl, **2d Lt** Alfred W, jr, Norfolk, Va.
Timmons, **2d Lt** David H, Seattle, Wash.
Piriano, **Capt** Frank, jr, New York, NY.
Scanlon, **2d Lt** Robert B, Ft Devens, Mass.
Cimarcone, **Capt** William A, Stockton, Calif.
Will, **Capt** Joseph C, Ft Leonard Wood, Mo.
Crawford, **Lt Col** Robert N, Ft Meade, Md.
Raymond, **2d Lt** William, Ft Bragg, NC.
Rubin, **Capt** Nathan N, Ft Mason, Calif.
Lloyd, **2d Lt** George E, Norfolk, Va.
Lyday, **Capt** Robert L, Ft Leonard Wood, Mo.
Sherwood, **2d Lt** Jack C, Ft Benning, Ga.
Lueker, **Capt** Andrew H, St Louis, Mo.
Caldwell, **Capt** Lester R, Cp Crowder, Mo.
Shay, **Maj** Harry, Atlanta, Ga.
Buczkowski, **Capt** Felix J, Chicago, Ill.
Johnson, **2d Jt** James M, Cp Roberts, Calif.
Murray, **2d Lt** Martin F, jr, Governors Isl, NY.
Wittekind, **Maj** Harold H, Ogden, Utah.
Nyburg, **Lt Col** Willard M, Ft Lewis, Wash.
Rushing, **Capt** Cecil M, Ft Bliss, Tex.
Kenney, **1st Lt** Gardner B, Boston, Mass.
Anderson, **Capt** David M, New Orleans, La.
Jurney, **2d Lt** James K, Ft Bragg, NC.
Wall, **2d Lt** William A, Seattle, Wash.
Pfaff, **Lt Col** Thornton E, Cp Roberts, Calif.

From Ft Eustis, Va:

Gidusko, **1st Lt** A M
Firgau, **2d Lt** A E
Gambee, **2d Lt** F M
Lawler, **Lt Col** E J

MILITARY POLICE CORPS—
Maj Gen E P Parker, PMG

Howell, **Lt Col** Edwin N, West Point, NY, to Stu Det PMG Sch, Cp Gordon, Ga.
Grimsley, **Lt** Carl E, Wash, DC, to 9710th TSU Fld Office OC Cml O, Army Cml Cen, Md.
Harmon, **Maj** Harry F, Ft Houston, Tex, to 108th CIC Det, NY.
Wiley, **Maj** James A, Ft Leavenworth, Kans, to TRUST, Trieste.
Godby, **Maj** Garland D, Ft Sam Houston, Tex, to USA Forces Antilles, San Juan, PR.
Brooks, **Capt** Winston R, Wash, DC, to 9710th TSU Fld Office OC Cml O, A Cml Cen, Md.
Barton, **Capt** Deforest A, Cp Gordon, Ga, to 5106th ASU Mich ROTC Instr Gp, Mich.
State College of Agriculture and Applied Science, East Lansing, Mich.
Lewis, **Capt** Thomas J, Ft Monmouth, NJ, to 1277th ASU, Cp Kilmer, NJ.
Gumpertz, **1st Lt** Gerard, Ft Dix, NJ, 338th MI Svc Bn, Ft Meade, Md.
Panos, **1st Lt** Michael, Cp Gordon, Ga, to 3442d ASU, Ft McPherson, Ga.

To FEC, Yokohama

From station indicated:

Worrall, **Capt** Jay W, jr, Arlington, Va.
Hearn, **Capt** Frank E, jr, Ft Jackson, SC.
Rountree, **Capt** Lewis G, Ft Monmouth, NJ.
Herring, **Capt** William A, E Lansing, Mich.
Daughton, **Capt** Frank F, Ft Custer, Mich.
Curry, **Capt** John J, Cp Drum, NY.
Clancy, **1st Lt** Thomas G, Cp Pickett, Va.
Vollmer, **1st Lt** Richard A, Ft Sheridan, Ill.
Gordon, **2d Lt** Allen I, Ft Dix, NJ.
Hannah, **2d Lt** William C, Ft Benning, Ga.
Gittens, **1st Lt** Charles L, Ft Bragg, NC.
Stallard, **2d Lt** Russell R, Ft Meade, Md.
Farmes, **2d Lt** William C, Ft Custer, Mich.
Franke, **2d Lt** Thomas F, Ft Custer, Mich.
Genendlis, **2d Lt** Saul H, Ft Meade, Md.
McDowell, **1st Lt** John R, Ft Meade, Md.
Gagnon, **1st Lt** Howard A, Cp Edwards, Mass.
MacEachern, **1st Lt** Allen, Ft McPherson, Ga.
Stevens, **1st Lt** Richard R, Ft Knox, Ky.
Cutter, **2d Lt** Curtis C, Cp Roberts, Calif.
Dawson, **2d Lt** William W, San Francisco, Calif.
Hickman, **1st Lt** George F, San Francisco, Calif.
Cruciani, **1st Lt** Joseph R, Cp McCoy, Wis.
Benton, **1st Lt** Robert R, Tooele, Utah.
Bookout, **2d Lt** Donald L, Cp Leroy Johnson, La.
Taylor, **Maj** James D, Cp Irwin, Calif.
Kettinger, **1st Lt** John R, Cp Drum, NY.
Parnes, **1st Lt** Bernard, Kileen Base, Tex.
Read, **2d Lt** Donald W, Cp Roberts, Calif.
Lewis, **2d Lt** Dean A, Cp Polk, La.
Shimeall, **2d Lt** Charles E, Ft Campbell, Ky.
Weber, **1st Lt** John P, Ft Benjamin Harrison, Ind.
Richards, **2d Lt** Charles H, Ft Bragg, NC.
O'Donohue, **Lt Col** Edward, New York, NY.
Taylor, **Lt Col** Fred C, Ft Ord, Calif.
Watts, **Lt Col** James K, San Francisco, Calif.
Post, **Lt Col** Charles A, New Orleans, La.
Roe, **2d Lt** James C, Ft Hood, Tex.
Hill, **Lt Col** Philip H, Cp Roberts, Calif.
Seymour, **2d Lt** Joseph C, jr, Ft Bragg, NC.

From Cp Gordon, Ga:

Valenten, **2d Lt** G L
Mann, **2d Lt** Edgar B
Fair, **2d Lt** Donald R
Metts, **2d Lt** Clyde R
Kulikowsky, **2d Lt** Ronald N
Rhodes, **2d Lt** R P
Bostick, **2d Lt** R B
Hunter, **2d Lt** Otis B
Butler, **2d Lt** F W
Tyner, **1st Lt** R R
Collins, **2d Lt** John G
Bullinger, **Capt** Max W, jr
Young, **1st Lt** G W
Comprini, **1st Lt** O P
Cox, **2d Lt** Bobby G

To 7689th Hq Gp, USFA, Salzburg, Austria

From station indicated:

Nelson, **Lt Col** Ralph E, Ft Custer, Mich.
Fulton, **Maj** Oliver B, Cp Gordon, Ga.
Tully, **2d Lt** Allen I, Ft Riley, Kans.
Adams, **2d Lt** Edward A, San Francisco, Calif.
Stephenson, **2d Lt** Kenneth C, Ft Bliss, Tex.
Sumner, **2d Lt** William F, Ft Dix, NJ.
Kellner, **1st Lt** Ernest V, jr, Ft Bragg, NC.

To USA Alaska, Ft Richardson

From station indicated:

Fennell, **Capt** James M, Ft Meade, Md.
Curry, **1st Lt** Robert P, Ft Custer, Mich.
Williams, **1st Lt** Edwin M, Cp Hanford, Wash.

WOMEN'S ARMY CORPS—
Col M A Hallaren, Director

Stivers, **Capt** Lailah C, Ft Harrison, Ind, to Hq Fourth A, Ft Sam Houston, Tex.
Reeves, **1st Lt** Margaret E, Seattle, Wash, to Stu Det CIC Cen 8579th AAU, Ft Holabird, Md.
Truslow, **1st Lt** Mary L, Philadelphia, to OASOFA 8501st AAU, Wash, DC.

CHIEF WARRANT OFFICERS—

Kettlety, Raymond F, Cp Atterbury, Ind, to 9365th TSU Rossford Ord Dep, Toledo, Ohio.
Furphey, Robert F, San Francisco, to 108th CIC Det, New York.
Carter, Joseph M, Wash, DC, to 62d Army Band, Ft Bliss, Tex.
Fetchko, George, Wash, DC, to First Army 1301st ASU Sta Complement, Ft Monmouth, NJ.
Stafford, Jezzie W, Ft Lee, Va, to OCAFF 8575th AAU, Ft Monroe, Va.
Blackwell, Noah M, Aberdeen, Md, to 1st Very Hv Arty Spt Gp, Sandia Base, Albuquerque, NMex.
Harris, Alan W, Phoenixville, Pa, to 1262d ASU Sta Compl, Ft Dix, NJ.
McElherne, Frank P, Ft Bliss, Tex, to 76th Sig Svc Bn, Cp San Luis Obispo, Calif.
Brandes, Konrad G, Ft Holabird, Md, to 115th CIC Det, Regional Office, Seattle.
Hodgkins, Leland M, Ft Monroe, Va, to USA Alaska, Ft Richardson.
Field, Emmett W, Aberdeen, Md, to USA Forces, Antilles, San Juan, PR.
Smith, Richard P, Lacarne, Ohio, to USA Caribbean, Ft Amador, CZ.
Kealey, Horace M, Ft Mason, Calif, to Salt Lake Internal Audit Residence, Ft Douglas, Utah.

To FEC, Yokohama

From station indicated:

Taylor, Paul C, Cp Hanford, Wash.
Parks, Henry C, Ft Lewis, Wash.
Fischer, Herbert M, Ft Bliss, Tex.
Lehman, Ray, Ft Sill, Okla.
Miller, Edwin J, Ft Sill, Okla.
Levitt, Thomas J, Ft Sill, Okla.
Hayes, Johnnie M, Cp Irwin, Calif.

(Please turn to Page 1095)

Delivers 3,000,000th Ton

An F-84 Thunderjet lowered from a floating crane to the deck of an aircraft carrier 30 April at Port Newark, N. J., marked the 3,000,000th ton of military equipment for delivery under the Mutual Defense Assistance Program.

The fighter plane was part of a cargo of F-84 jets placed aboard the Navy's Military Sea Transport Service aircraft carrier USS Tripoli, destined for The Netherlands and Belgium to bolster the strength of the North Atlantic Treaty Organization.

To date, more than 9,000 tanks and combat vehicles, 35,000 motor vehicles, 800,000 small arms and machine guns, 12,000 pieces of artillery and some 300,000,000 rounds of ammunition have been supplied to NATO allies and other friendly countries since the initiation of military shipments in March 1950.

Half-Million for TV History

The National Broadcast Company is reported to have budgeted $500,000 for the cost of a series of 26 half-hour television programs depicting the history of the Navy in World War II and the Korean conflict.

Scheduled to begin on 15 Sept., the series, which is entitled "Victory at Sea," will illustrate the significance of sea power in the national defense.

Special music is being composed by Richard Rodgers, who wrote the score for *Oklahoma* and *South Pacific*. This will be the first time, it is stated, that an original score of symphonic scope has been written for television. According to present plans, the music will be issued in album form by RCA-Victor.

It is understood that the programs will be presented without commercialization or advertising as a public service.

NBC and Navy personnel are reviewing millions of feet of Army, Navy, Air Force and Coast Guard film, captured film from Germany and Japan, and the official motion picture archives of Great Britain.

Defense and Steel

An account of how the Armed Forces depend on steel production is told in an affidavit signed by Secretary of Defense Robert A. Lovett, signed on 14 April, and published in the *Congressional Record* of 24 April.

Secretary Lovett said that any curtailment of steel production "even for a short period of time will have serious effects on the programs of the Department of Defense which are essential to national security."

He stated that "a work stoppage in the steel industry will have serious effects on the programs of the Department of Defense which are essential to national security. A work stoppage in the steel industry," said Mr. Lovett, "will result immediately in serious curtailment of production of essential weapons and munitions of all kinds; if permitted to continue it would weaken the defense effort in all critical areas and would imperil the safety of our fighting men and that of the Nation."

Secretary Lovett noted that military production requires 13.5 per cent of carbon steel, 36.6 alloy steel, 32.4 stainless steel, and 84 per cent of superalloy steel.

He reported that since World War II the fire power of an infantry division has been increased 50 per cent and added that "we have authorized an increase in consumption rates per gun to the extent of 60 per cent over World War II in certain all-important weapons."

In Korea, said Mr. Lovett, "we are holding the line with ammunition and not with the lives of troops."

INDUSTRY * FINANCE * MARITIME

Navy Honors Manufacturers

The Navy recently paid honor to a small businessman from Joliet, Ill., who teamed with the Radio Corporation of America to produce a master communications console for Naval task forces.

At a colorful recruit graduation review at Great Lakes, Ill., in which 16 graduating "boot" companies participated, Mr. Donald P. Mossman, jr., of Joliet, stood on the reviewing stand as guest of honor and reviewing officer. He and Mr. Vincent deP. Goubeau, vice president of RCA and former director of Naval procurement, were singled out by the Navy as representatives of American business, big and little, who have contributed to the security of naval ships and personnel.

Also on the reviewing stand were Rear Adm. Francis P. Old, Commandant of the Ninth Naval District, Capt. John D. Kelsey, Commander, Naval Training Center, Great Lakes, and Mrs. Mossman, wife of the Joliet small businessman.

Mr. Mossman, who operates a manufacturing firm employing only 45 persons, made a complete switch with 889 parts which formed a vital section of the communications console produced by RCA at the urgent request of the Navy. Today, Naval ships around the globe are using the console, which gives them communications at pushbutton speed.

At ceremonies following the review, Rear Admiral Old said that "every man-of-war is a better fighting ship for Mr. Mossman's invention."

Mr. Goubeau, responding for RCA, described the console as a product of "real industrial teamwork." He pointed out that 75 per cent of the firms supplying RCA were classified as small businesses, with less than 500 employees. Mr. Mossman expressed his gratitude for the honors and said the switch couldn't have been made without the cooperation and encouragement of RCA engineers and officials of the Navy.

Tank Plant Chief

D. E. Ahrens, general manager of the Cadillac Motor Car Division and vice president of General Motors, has announced appointment of Harold R. Boyer as plant manager of Cadillac's Tank Plant at Cleveland, Ohio. Mr. Boyer succeeds Edward N. Cole, who has been appointed chief engineer of the Chevrolet Motor Division of General Motors.

In 1940, Mr. Boyer joined the War Production Board at Washington as Chief of the Aircraft Manufacturing Branch. He joined the General Motors Chevrolet Division in January 1943 as assistant to the manufacturing manager, and in May 1945 was named manager of the Production and Standards Department. On 1 Sept. 1946, Mr. Boyer became director of the General Motors Production Engineering Section. Recently, he has been on leave of absence, serving as Chief of Aircraft Production of the Defense Production Administration.

Religious Supplies

The Navy has been designated the purchasing agency for all ecclesiastical supplies for the Army, Navy and Air Force.

The Armed Forces Chaplains Materiel Committee, with members representing each of the services, said the Navy Purchasing Office in New York would receive all bids for church items, which, in the future, will be purchased on a competitive bid basis. Items to be procured are for Protestant, Catholic and Jewish religions, and range from Bibles to baptismal fonts.

Airlines and Mobilization

The scheduled airlines of the U. S. would be required to increase their manhours of labor by 50% to meet the demands of wartime mobilization, Stuart G. Tipton, General Counsel of the Air Transport Association, told the House Interstate and Foreign Commerce Committee on 29 April.

Mr. Tipton was testifying in favor of two House bills to aid in meeting the defense mobilization requirements.

He explained that under present mobilization planning, the scheduled airlines will modify 330 of their four-engine airplanes so that they will be capable of military support upon 48 hours notice.

"Based on the assumption that daily aircraft utilization would go up from eight hours today to 12 hours or more in wartime, there would be created an immediate demand for about 17,500 additional airline employees," he said.

Mr. Tipton pointed out that, in addition, the use of the scheduled airline fleet remaining after assignment of airplanes to the military would be stepped up proportionately to meet the needs of the civilian economy. These emergency operations would require more pilots, mechanics, etc. than would be necessary on a peacetime basis.

Drawing attention to the fact that adequate procedures are not yet set up to assure airline employees of deferments from Selective Service and exemption from recall to reserve units so that they can meet their obligations under the mobilization plans, Mr. Tipton said, "The best interests of the nation require the passage of legislation assuring the fulfillment of the manpower requirements of the airline industry for mobilization."

Subcontracting For Radar

Fifty cents of every dollar spent by the General Electric Company in manufacturing a small automatic radar for fighter planes is going to 294 other companies, most of them small businesses, a company official told Air Force procurement officers of the Northeastern Air Procurement District, meeting last week at Syracuse, N. Y.

Dr. W. R. G. Baker, G-E vice president and general manager of its Electronics Division, addressed 20 of the officers at the company's Electronics Park plant. They represent the Air Force at numerous industrial plants throughout New England and upstate New York. The group is headed by Col. W. P. Farnsworth, commanding officer of the District, whose headquarters are at Boston, Mass.

The meeting was part of the District's plan to rotate its sessions to plants within the district.

Host for last week's meeting was Maj. R. E. Horner, Air Force procurement officer at Electronics Park.

On another order, recently completed by G. E., for large complex units for the "radar fence" guarding the United States and Canada against sneak enemy air attack, approximately 800 outside manufacturers and suppliers shared in 52 per cent of the G. E. contract, Dr. Baker said. Seventy-five per cent of these firms are classified as small business.

The fighter plane radar, first to be produced on an assembly line basis, is credited with giving American jet pilots a decided shooting edge over enemy planes in Korea, according to Dr. Baker. By combining the manufacturing resources of General Electric and hundreds of other companies, large and small, the radar unit is now being produced at a rate greater than that of all types of radar during the last World War, and is ahead of schedule, he said.

You'll get special attention from Journal advertisers—they cater to Service personnel.

INSURANCE AT COST
No War Clause!
Members share in savings of this old line legal reserve company's policy. Serving Armed Forces personnel and their dependents since 1934. Write for details.
Government Personnel Mutual Life Insurance Company
505 East Travis, San Antonio, Texas

SAVE AND EARN 3% CURRENT RATE
SAVE BY MAIL PLAN FOR SERVICEMEN
MISSOURI SAVINGS ASSN.
Member Federal Home Loan Bank System
Our 30th Year.
5209 HAMPTON ST. LOUIS 9, MO.

U. S. Coast Guard

ASSIGNMENT CHANGES

Captain

Glynn, John A, 1CGDO to 17CGDO (dcs).
Whittlesey, George C, COTP Office, San Francisco, to 17 CGDO canceled.

Commander

Allen, Edward C, jr, HQ to 5CGDO(dl).
Oren, John B, Designated CO, CUYAHOGA.
Reynolds, George R, 13CGDO to Armed Forces Staff College (under inst.).
Seielstad, Harold D, HQ to 9CGDO (e).

Lt. Commander

Harris, Roderick L, 13CGDO to 14CGDO (e).
Kidd, James S L, (R), DUANE to CASTLE ROCK (XO).
Malloy, Francis J, 14CGDO to HQ (EEE).
O'Hagan, Joseph E, UNIMAK to NORTHWIND (EO).

Lieutenant

Coll, Leon D, jr, (R), COTP Office, Baltimore, Md, to PSU, Baltimore, Md.
DeLong, Harold E, 9CGDO to HQ (EEE).
Henry, Walter O, MIT, Cambridge, Mass, to 13CGDO (e).
McCurdy, John W, MarInspec, Norfolk, Va, to MarInspec, Seattle, Wash, amended; to MarInspec, Portland, Ore.
Parkhurst, Robert D, MIT, Cambridge, Mass, to HQ (EEE).
Potter, Harry U, AirSta, Miami, Fla, to Air Det, Wake Island (eng).

Lieutenant (jg)

Amatels, Roland P, jr, MATAGORDA to SORREL (EO).
Blaha, Charles L, 14CGDO to LorSta, Talampulan Isl, Palawan (CO).
Chapman, Donald M, 14CGDO to LorSta, Ebeye Isl, MI (CO).
Elche, Edqard P (R), TANEY to DURANT (eng).
Lamb, Francis S, 14CGDO to LorSta, Iwo Jima (CO).
Lauth, David F, COTP Office, San Francisco, Calif, to U S Navl PG School, Monterey, Calif (Ord Eng) canceled.
Vogeler, William K (R), HQ to TraSta, Groton, Conn (Instructor).
Weber, Harold G, LorSta, Cape Sarichef, Alaska to BOUTWELL (XO).

Warrant Officers

Johansen, CMach Oskar, MarInspec, Portland, Ore, to MarInspec, Seattle.
Johnson, CREle Olof W H, CG Resident Inspector, General Elec Co, Syracuse, N Y, to 9CGDO (e).

APPOINTMENTS FOR TEMPORARY SERVICE

On 8 April the following appointments for temporary service were authorized as indicated:

To chief radio electrician—Burton E Howell.
To chief pay clerk—Herbert Newman.
To machinist—Emil A Compton.
To pay clerks—Donat Cotnoir and William P Brown.

On 10 April 1952 the following appointments for temporary service were authorized as indicated:

To chief pay clerk—Ollie D Brown.
To be pay clerks—Harvey Mason and Bampton L Jones.
To radio electrician—Lester G Quarles.

PERMANENT APPOINTMENTS

On 10 April, by and with the advice and consent of the Senate, the President appointed the following officers of the U. S. Coast Guard Reserve who successfully completed the required two year period of probation to the permanent grades in the U. S. Coast Guard as indicated:

To Lieutenants (jg)

Wolfard, Robert E	Wille, Edward O
Mundy, John F, jr	McCarthy, Emmett G
Amatels, R P, jr	Wakefield, Thos L
Wimer, Roy M	Hedetniemi, John H
Hornbeck, Robert F	Jefferies, William C
Frappier, Roland J	Parker, John C
Geissler, Edward J	Ware, Edward G
Hofstra, Kenneth B	West, Wm E, jr

To Ensigns

Reaume, Donald H	Spinella, William J
Brock, Harold R	Morrison, Arthur G
Hallameyer, J F	Rouse, John T
Matson, Robert B	Meeker, James R
Jones, Glenn D	Lessing, Frederick J
Drinkwater, Geo H	Riley, Donald J
Jahnsen, Oscar J, jr	Greenamyer, D E

"Hero of the Year"

For the outstanding individual act of heroism performed during 1951, Chief Boatswain's Mate Fred Permenter has been chosen to receive the Gold Medal of Valor awarded annually by the American Legion Post No. 27, Baltimore, Md. The award was presented 2 May at a banquet in the Emerson Hotel, Baltimore, by Rear Adm. Russell E. Wood, representing the Commandant.

Chief Permenter's bravery was further recognized with the presentation of the Treasury Department Gold Lifesaving Medal in the office of the Secretary of the Treasury on 29 April.

Army Orders

(*Continued from Page* 1093)

Harrington, Burritt C, jr, Ca.cago, Ill.
Rasado, Saturnino, Ft Totten, NY.
Kennedy, Owen R, Cp Pickett, Va.
Hyde, Willard N, Ft Bragg, NC.
Brockman, Carlos W, Cp Hanford, Wash.
Rysberg, William L, Ft Lewis, Wash.
Smith, George, Ft Worden, Wash.
Campbell, John W, Ft Riley, Kans.
Rivers, Maunard R, St Louis, Mo.
Goggin, Daniel F, Ft Eustis, Va.
McCluskey, James A, Ft Meade, Md.
Schwaiger, Ludwig A, Ft Baker, Calif.
Reese, Harry S, Presidio of San Francisco, Calif.
Boswell, Earle L, Ft Lawton, Wash.
Casey, Anthony, Aberdeen, Md.

To EUCOM, Bremerhaven

From station indicated:
Barley, Irvin J, Chicago, Ill.
Loyd, Eddie E, Bismarck, NDak.
O'Brien, Tyrrell W, Sacramento, Calif.
Jowell, Lewis L, Denver, Colo.
Kauffman, Stacy M, Ft McNair, Wash.
Larrimer, Walter D, Cp Breckinridge, Ky.
Behr, Henry W, Huntsville, Ala.
Weissman, Harry M, Cp Edwards, Mass.
Hardenberg, W J, Cp San Luis Obispo, Calif.
Casey, Glen T, Ft Sam Houston, Tex.
Tavis, Victor L, Wash, DC.

WARRANT OFFICERS (JG)—

Johnston, Luther E, Ft Monmouth, NJ, to 53d Sig Radio Maint Unit, Ft Bliss, Tex.
Cole, Clifton, Ft Myer, Va, to 9th Inf Div, Ft Dix, NJ.
Warren, Truman B, Ft Eustis, Va, to 112th ASU Hq Boston, Mass.
Burdette, James A, Ft Jackson, SC, to 9778th TSU Cml C Tng Comd, Ft McClellan, Ala.
Levy, Aaron L, Ft Knox, Ky, to 7th Armd Div, Cp Roberts, Calif.
Fagerstrom, Charles W, Albuquerque, NMex, to 481st Ord Ammo Co, Ft Bragg, NC.
Hipp, Paul P, Cp Pickett, Va, to 9940th TSU-SGO Brooke AMC, Ft Sam Houston, Tex.
McCoy, Gerard J, Cp Edwards, Mass, to 1275th ASU USAH, Ft Hamilton, NY.
Wilson, James L, Cp Pickett, Va, to Hq Second A, Ft Meade, Md.
Muse, George O, Wash, DC, to MDW 5th MP CID, Ft Myer, Va.
Pyne, James F, Ft Bliss, Tex, to 51st AAA Brig, Chicago.
McAuley, William C, Ft Mason, Calif, to Monterey Internal Residency, Ft Ord, Calif.
Moudy, Charles H, Ft Lee, Va, to Fourth A 77th FA Gp, Ft Sill, Okla.
Miller, Arthur J, Ft Jackson, SC, to Cp Atterbury, Ind.
Nenn, William H, Battle Creek, Mich, to 68th Engr C Gp, Cp McCoy, Wis.
Dugart, Robert E, Petaluma, Calif, to 6th Inf Div, Ft Ord, Calif.
Goff, Eddie G, Cp Breckinridge, Ky, to 9124th TSU-QMC NY QM Proc Agcy, New York.
Gustafson, William C, Seattle, Wash, to Hq ASA TC 8622d AAU, Ft Devens, Mass.
Lupsa, George J, Waltham, Mass, to 5015th ASU USAH, Cp Atterbury, Ind.
Kucheiski, William H, Cp Edwards, Mass, to 9th Inf Div, Ft Dix, NJ.
Moulton, Robert P, Aberdeen, Md, to 663d Trans Trk Co, Cp Drum, NY.
Grabicki, Joseph F, Seattle, to Beaver Ammo Stor Point, Clatskanie, Oreg.
Kelly, Carroll R, Ft Ord, Calif, to 7689th Hq Gp USFA, Salzburg, Austria.

To FEC, Yokohama

From station indicated:
Woodward, Alan J, Ft Bragg, NC.
Bantin, Carl, Ft Riley, Kans.
Peluso, Samuel A, Ft Riley, Kans.
Czarkowski, Harry S, Chicago, Ill.
Laird, Donald W, St Louis, Mo.
Stephens, Franklin T, Cp Carson, Colo.
Nishi, Hisao, Ft Hood, Tex.
Wilson, Harvey W, Ft Sill, Okla.
Christie, Gottlieb C, Ft Hood, Tex.
Clark, Gordon C, Cp Rucker, Ala.
Hampton, Joseph A, Nashville, Tenn.
Oppenheimer, Paul K, Wash 25, DC.
Paul, James H, Presidio of San Francisco, Calif.
Diamond, Truman E, Sandia Base, NMex.
Burrell, Jack B, Ft Bliss, Tex.
Mitchell, Danny, Presidio of San Francisco, Calif.
Emeneker, Charlie, Ft Sill, Okla.
Kenesey, George F, Chicago 15, Ill.
Sitton, Guy W, Natchitoches, La.
Callahan, John D, Tooele, Utah.
Champagne, Normand H, Atlanta, Ga.
Sorrels, Lyman F, Ft MacArthur, Calif.
Redden, Larry D, Ft Sill, Okla.
Yarbrough, Jack B, San Francisco, Calif.
Ocampo, Alfred, Ft MacArthur, Calif.
Reed, James E, Ft Lewis, Wash.
Sigety, David R, Cp Rucker, Ala.
Coleman, Charles S, Ft Eustis, Va.
Copeland, George R, Minneapolis, Minn.
Ocampo, Alfred, Ft McArthur, Calif.
Dickerson, McKinley W, Cp Stewart, Ga.
Douglas, William A, Ft Hood, Tex.
Berna, Joseph S, Ft Hood, Tex.
Keas, Arthur H, Ft Bliss, Tex.
Johnston, Clarence I, Presidio of San Francisco, Calif.
Pippitt, Leslie S, Cp Roberts, Calif.
Knight, Walter W, Ft Hood, Tex.
Colvert, Thomas C, Cp Pickett, Va.
Bianchard, Bonner O, Ft Campbell, Ky.
Causey, Charles M, Ft McPherson, Ga.
Godeke, Garret J, Ft Bragg, NC.
Hess, Charles J, Ft Knox, Ky.
Mayfield, Howard F, Ft Campbell, Ky.
Shott, Donald C, Aberdeen Pr Gr, Md.
Newman, Dwight R, Cp McCoy, Wis.

To EUCOM, Bremerhaven

To station indicated:
Lewis, Robert R, Ft Eustis, Va.
Owen, Holland M, Cp Rucker, Ala.
Shackelford, Travis P, Ft McPherson, Ga.
Sheinfield, Edward, Cp Drum, NY.
Shiveley, Robert A, Cp McCoy, Wis.
Gillies, Robert H, San Diego, Calif.
Hirsch, Conrad G, Kansas City, Mo.
Sorel, Richard F, San Francisco, Calif.
Cohoon, Thomas W, Ft Lee, Va.
Dowty, John A, Ft Benning, Ga.
Greening, James A, Cp Hanford, Wash.
Zumwalt, Robert E, Milwaukee, Wis.
Heard, Isaac J, New York, NY.
Winter, Norman E, Manhattan, Kans.
Keck, William S, Ft Eustis, Va.
Campbell, Therman L, Ft Mason, Calif.
Montroy, Robert E, Aberdeen, Md.
Powe, Elburn A, Aberdeen, Md.

To USA Pacific, Ft Shafter, TH

From station indicated:
Labbe, Frank E, Boston.
Jacobson, Al, San Francisco.

(*Please turn to Next Page*)

CLASSIFIED

Rate: 12 cents per word; minimum $1.50. Forms close 5 p.m. Wednesdays. Payment must be made before publication. Phone Hobart 6477.

REAL ESTATE FOR SALE OR RENT

Alabama

Residential sales, financing and insurance. Ballard Realty Company, Realtor, First National Bank Building, Montgomery, Alabama, Telephone 2-0349.

District of Columbia

Are you being transferred to Washington area? If so we can supply your housing needs. Two large modern offices completely equipped to serve you. J. WESLEY BUCHANAN, Realtor, 1614 K St., N. W. Washington, D. C., ME 1143 or Radio Building, Arlington, Va. JA 4-1155.

The Armed Services Department. CHEVY CHASE REALTY CO., INC. Fine Homes for Home seekers. Retired officer heads company. Several of sales force from service families. Phone or write 4420 Connecticut Avenue, EMerson 1800.

Colonel Pippin and Clarkson, are here to serve you and to locate your home in Virginia or District of Columbia. With FRED J. GEORGE, REALTOR, 2173 N. Glebe Road, Arlington, Va. Phone GLebe 6777.

Col. F. H. Kohloss, Real Estate, sales and purchases for service personnel. Mills Building, Washington, D. C.

Florida

BRADENTON, FLORIDA. Waterfront. 190 feet of handsomest. Almost new three bedroom home. Concrete block. Asbestos roof. Two bathrooms. At $22,000 this is far less than replacement cost. ARMY WIFE, MRS. C. R. WATKINS with WYMAN, GREEN and BLALOCK.

ORLANDO, FLORIDA. Beautiful home. 3 bed rooms, powder room, 2 tile baths, living room, dining room, electric kitchen, 2 car garage, large shady lot in exclusive residential area near Country Club and Golf Course. $15,000.00 cash, balance on your terms. Ideal in every way for a retired service family. Lloyd-Longino, Registered Real Estate Brokers, 313 N. Main St., Orlando, Florida.

BRADENTON, FLORIDA—For complete information reference Bradenton and retirement homes write COL. C. B. MEYER, Ret'd, with A. K. Hawkins, Realtor.

"The City Beautiful" is the place for you. Take the first step toward a home here. Write R. H. Johnston, Broker, 28 East Washington St., Orlando, Fla.

BELLEAIR FLORIDA. Enjoy the many advantages of living in this beautiful residential community. Adjacent to Clearwater on the Gulf Coast. Excellent values in homes and homesites. Write or call. Brig. General M. C. Handwerk, Retired. With E. A. Parker, Realtor, 1200 Indian Rocks Road, Clearwater, Florida.

BRADENTON, FLA. A very good buy—large living-dining room combination, 2 bedrooms, 14' x 14' each. Tile bath, screens and jalousies breezeway, attic fan, oil heat, lot well landscaped—90' x 154'. $15,500. Mrs. Jesse G. Coward, c/o Cummings & Kirby.

SARASOTA-BRADENTON AREA: We have a wide selection of homes in both Sarasota and Bradenton. For outstanding values, call or write: Brigadier General Joseph E. Hill, Retired, associated with Deegan and Clarken, Inc., Realtors, 259 South Palm Avenue, Sarasota, Florida.

FORT LAUDERDALE, FLORIDA. Ideal retirement location. Send for information and names of retired personnel. Mrs. Lynn Brady, Army Wife, With D. A. Swindle, Realtor, Box 1514.

Visiting Florida? Lovely home, five minutes from beach. Open year round. Special Army rates—by week or month. Vivian C. Murphy, 1021 N. Palm Way, Lake Worth, Florida.

CLEARWATER, FLORIDA—On the Gulf of Mexico. For complete information concerning this ideal spot for retirement write M. M. Condon (U.S.M.A. '26), Realtor, 425 Cleveland Street.

Florida (Cont.)

LOOKING AHEAD FOR SERVICE FAMILIES has been our job and pleasure since 1924. May we help you to locate a permanent home in this delightful all year section of Florida. Our list of homes for the asking. Central Florida Realty Company, Ocala, Fla.

TOURIST COURT—Two apts. with Garages, Four Overnites, Office, Water softening plant, Flowing well. Life time masonry construction. Tastefully furnished. Ground for expansion 93' x 272'. Zoned for courts and incidental businesses. Property 2½ yrs. old fronting on oceanside of A.I.A. 4 miles south of St. Augustine, 13 miles north of Marineland. 100 yds. to finest bathing beach. Price $52,000, ½ cash, balance $219 month. Owner financed. This is really a good year round business and a fine investment. "Atlantic Cottages," St. Augustine Beach, St. Augustine, Florida.

Maryland

Baltimore, Md.—To Buy or Sell homes, farms, estates, or waterfront property, WRITE or CALL me. You will get the reliable service you expect. Col. Allan Rutherford, (Ret'd), Realtor, 5800 York Road, 12 Phone Ho. 0872.

For sale by Owner. Home, Fair Haven, Maryland—Waterfront. Can be used for year around dwelling. Completely furnished. 18 miles from Andrew Field. Chestnut 1091.

SOUTHERN MARYLAND WATERFRONT HOME, on Port Tobacco river with gorgeous view towards Potomac River Bridge. 762 ft. waterfront; 9 acres, landscaped, fruit, gardens, artesian well; 7-room two story dwelling, 2 porches, fireplace, bath, electricity, telephone; 2 guest cottages, barn, poultry houses, garage. Excellent neighborhood, $25,000. LEONARD SNIDER, La Plata, Maryland.

New York

Brick, 4 bedrooms, 2 baths, oil heat. 270 acres. Cattle-hunting-fishing. $23,500. Replacement cost $50,000. A. C. Goodrich, Box 96, Waverly, N. Y. Tel. 411-J.

North Carolina

Retiring? Come to ASHEVILLE. Superior year around climate. Cool summers. Mild winters. Elevation 2,200 feet. Write Lt. Col. C. B. King, Retired. Dillard Realty Company, Asheville, N. C.

Texas

SAN ANTONIO Homes, Duplexes, Lots, Ranches, Rentals. CHIPMAN-FALK CO. 3930 Broadway. Phone T-2606.

Virginia

"Service to the Service from a Service Wife." Our listings include highly desirable properties in both Virginia and Washington area. Write or phone HICKS REALTY COMPANY, Realtors, 3706 Mt. Vernon Avenue, Alexandria, Virginia. Office Alexandria 1600. Evenings, TEmple 0933.

OF—BY—FOR—THE SERVICE. Our organization is specifically designed to help service families locate suitable quarters in the Washington area. For information pertaining to sales or rentals write or phone ROUTH ROBBINS REALTY, 2007 Mt. Vernon Ave., Alexandria, Virinia. KIng 83106, evenings OVerlook 6677.

EBNER R. DUNCAN CO. Realtors & Insurance, 916 Prince Street, Alexandria, Virginia. We are one of the oldest Real Estate agencies in Alexandria and specialize in courteous and honest consideration of Service personnel. Call ALexandria 3530.

Rental and sale of real estate of those residential areas convenient to the Pentagon and Navy Department—Our specialty. Open daily 9 till 9. THE HANES COMPANY, INC., 2040 Wilson Blvd., Arlington. Owens 2061.

Your Washington "Hitch"; Our Policy: Expert, honest appraisals; thorough Neighborhood Orientation; Patient, painstaking time; No High Pressure methods. Result—Satisfactory Housing. J. FULLER GROOM REALTY CO., Radio Building, Arlington, Va., OXford 4488.

Virginia (Cont.)

Virginia—12 acres on highway and navigable salt water near village and Chesapeake Bay. Well-built home on grove, has 9 rooms, bath, attic and slate roof. Also several outbuildings. Price $16,750. G. B. Lorraine, Law Building, Richmond, Va. Virginia Properties—Seashore to Mountains. Write for free booklet "Virginia."

RETIREMENT FARM. Beautiful modernized house, seven rooms, bath, sunporch, 33 acres half wooded. 56 miles Washington, near DAHLGREN NAVAL PROVING GROUNDS, $18,000. Write Mrs. W. S. Triplet, Ninde, Va.

A wide selection of desirable homes in nearby Virginia. For information or arrangements to inspect, write or phone Parker, Smith & Donnell, Radio Building, Arlington, Va. Ja. 7-6161.

Ordered to Washington? We can help you find a place to live. Many excellent listings in Virginia, District of Columbia and Maryland in all price ranges from $11,500 up. House rentals also available. Write us at Post Office Box 62, Alexandria, Virginia or call our Virginia office, Overlook 0551, or our Washington office, Woodley 1966. MARSTELLER, MCCABE & COMPANY, INC.

BOB DUNCAN REAL ESTATE—INSURANCE, 1420 Prince Street, Alexandria, Virginia. Buying or selling—Complete coverage—Northern Virginia. Efficient, courteous service. We welcome an opportunity to serve you! Phone KIng 8-8015; Evenings—OVerlook 1010.

THE TIDEWATER SECTION, VA., between the Potomac and York rivers offers opportunity for contented retired living. Many estates, homes, farms available, all prices. Capt. H. C. Robison, USN (Ret.), Broker, White Stone, Virginia.

Coming To WASHINGTON, D. C., Area? Make our office your headquarters. We will do all possible to solve your housing problems. No obligation. ASK-US (?) REALTY COMPANY, 4350 LEE HIGHWAY, ARLINGTON, Va. Tel. GLebe 1252—OXford 2659.

West Virginia

WE HAVE LISTED SEVERAL grazing and dairy farms, in beautiful Shenandoah Valley. Baltimore 75 miles, Washington 60 miles. Details on Request. Grove & McDonald, Broker, Charles Town, West Virginia. Phone 216.

OPPORTUNITIES AVAILABLE

Retired or Reserve Officers invited to associate with established company in expansion program. Openings available in 23 states at military bases. Annual earnings should exceed $7,500. For particulars write Box 6 this paper.

One retired officer will be selected and trained in advanced financial and life insurance planning to serve officers in the Washington, D. C. area. Average 1951 earnings of men two years or longer with us, $10,327. Apply by letter stating qualifications to Box 15.

FOR SALE

Bingo Equipment—Bingo is the best all-round Game there is. Played in hundreds of Armed Services Clubs everywhere. Airmail us for FREE Bulletins and prices. "Bingo King" Co., Dept. 17, Littleton, Colorado, U.S.A.

Company, Battalion, Regimental and Division Gold Rings made to your order. Louis Tupel, 742 Market St., San Francisco, Calif.

PETS BOARDED

Being transferred soon? Ship pets to us. Good home, personal care provided awaiting your arrival. Write KRISS KROSS KENNELS, Centreville, Virginia. (15 miles from Washington, D. C.). Phone: Fairfax 679J.

Army Orders

(Continued from Preceding Page)

Stone, Allen S, San Francisco.
Brown, Henry L, Wichita, Kans.

To USA Forces, Antilles, San Juan, PR

From station indicated:
Dent, Carlos E, Ft Hood, Tex.
Beck, Dwight L, Cp Carsn, Colo.

To USA Alaska, Ft Richardson

From station indicated:
Ingram, Hamilton, Ft Hood, Tex.
Clodfelder, James E, San Francisco.

TO ACTIVE DUTY—

Belk, **2nd Lt** Charles O, jr, to QMC, QM Cen, Ft Lee, Va.
Alfriend, **Capt** Robert W, MC, to Ft Sam Houston, Tex.
Burnette, **Capt** Lester E, CH, to Camp Gordon, Ga.
Thomas, **Capt** Mildred B, ANC, to US Army Hosp, Carlisle Barracks.
Ashcraft, **1st Lt** Derwin W, VC, to Ft Sam Houston, Tex.
Heaslip, **1st Lt** Elizabeth J, ANC, to Indiantown Gap, Pa.
O'Neill, **Capt** Mary E, WAC, to Ft Lee, Va.
Palmer, **Maj** Thomas A, Sig C, to Long Island City, NY.
Anderson, **1st Lt** Arvid L, CH, to Ft Devens, Mass.
Pritchett, **2d Lt** Charles C, Inf, to Ft Benning, Ga.
Rabinowitz, **1st Lt** Lipman Z, CH, to Camp Atterbury, Ind.
Robinson, **1st Lt** Sylvan H, JAGC, to HQ Fifth Army, Chicago, Ill.
Smith, **Lt Col** William B, CE, to Fld Office, OIG, 8591-09 AAU, Seattle, Wash.
Styles, **1st Lt** Alpha R, WAC, to Ft Lee, Va.

RETIRED—

Berninger, **Lt Col** Alta, ANC, pd (40%).
Harper, **Lt Col** Thomas B, QMC, pd (20%).
Ebbert, **Maj** Charles A, MSC, pd (60%).
McDonald, **Capt** Ellen M, ANC, pd (30%).
Emigh, **1st Lt** Harry G, jr, Inf, pd (40%).
Fricke, **1st Lt** John W, Inf, pd (30%).
Hanson, **1st Lt** John, Arty, pd (30%).
Brotemmarkle, **1st Lt** William A, jr, Arty, pd (60%).
Wyrick, **WOJG** George B, pd (20%) ret as Capt.
Reid, **WOJG** Willis L, pd (60%).

OFFICERS TEMP DISABILITY RETIRED LIST—

Ancker, **Maj** Jack P, Arty, pd (100%).

RESIGNED—

Byroade, **Col** Henry A, CE.

APPOINTED IN AUS—

As Warrant Officers (JG)

Ilsley, **Sfc** Arthur, 9400th TSU Sig C, Sig C Cen, Ft Monmouth, NJ.
Muzzy, **Sfc** Harold L, 9301st TSU-Ord, Aberdeen, Md.
Peterson, **Sgt** Russell W, 9400th TSU Sig C, Sig C Cen, Ft Monmouth, NJ.
Samms, **Sfc** Robert A, 9301st TSU Ord, Aberdeen, Md.
Schiesl, **Sfc** Edward G, 9301st TSU Ord, Aberdeen, Md.

SEPARATIONS—

Keith, **Col** Donald McKee, JAGC, **Par 3, SR** 135-175.

Under Sec 21 Universal Mil Tng and Svc Act

Cotton, **1st Lt** Edward William, Arty.

Under Par 4, SR 135-175-4

Moyse, **Maj** Fred Lionel, Arty.
Hansen, **Capt** Clair Burdette, Arty.
Van Der Lugt, **Col** Peter, QMC.
Clark, **Capt** Ewell Ney, Arty.
Lamb, **2d Lt** Paul Junior, Arty.
Anthony, **1st Lt** Paul, Inf.
Albaugh, **1st Lt** Redman Gilmore, Ord C.
Kimmel, **1st Lt** Earle Simpson, Inf.

Under Sec 515 (d), PL 381, 80th Cong.

Goldstone, **1st Lt** Bernard, JAGC.
Droege, **Capt** John Frederick, Sig C.
North, **Capt** Roger Parker, Ord C.
Ritter, **1st Lt** James John, Sig C.
Bayly, **Capt** Bertrand, jr, JAGC.
Johnson, **1st Lt** Gordon Andrew, JAGC.
Adams, **1st Lt** Ollie Franklin, Sig C.
Anseaume, **1st Lt** Walter Joseph, Sig C.
Cheston, **Capt** Frank Culver, jr, JAGC.
Burness, **2d Lt** Robert Elder, Sig C.
Hingel, **1st Lt** Jacob William, Arty.
Lajuett, **Capt** Leo Daniel, Sig C.
Burden, **1st Lt** Martin, Armor.
Reeves, **1st Lt** Rossiter Reeves, Sig C.
Schenck, **1st Lt** Charles Newton, III, JAGC.
Sargeant, **Capt** Ernest James, JAGC.
Dowell, **Capt** Alvis Yates, jr, JAGC.
Nicol, **1st Lt** William Burke, Sig C.
Stanford, **Maj** Walter Henry, GSC.
Waters, **Capt** Francis Marland, jr, GSC.
Pols, **1st Lt** Edward Joseph, jr, Arty.

DISCHARGED—

Under Sec 111, PL 36, 80th Congress

Donaldson, **1st Lt** Margaret S, ANC.

Army and Air Force Reveal Policies Concerning Non-Regular Officer Promotions

Long-awaited policy statements by the Army and Air Force on two current problems relating to non-Regular officers have been issued.

The Army and Air Force made available information concerning hundreds of non-Regular officers who have received temporary promotions while on active duty and who are returning to civilian life.

Oppositely, the two Services told what will be done with these non-Regular officers serving on active duty in grades lower than that held in the Reserve Component.

The following information was made public late this week:

ARMY

Secretary of the Army Frank Pace, jr., announced a policy permitting Organized Reserve Corps officers serving on active duty to "take home" their temporary promotions on reverting to a reserve status.

Under the policy "all ORC officers who have served satisfactorily in the active Army after 25 June 1950 in higher temporary grades, up to and including the grade of colonel, will upon relief from active military service, be tendered permanent ORC appointments in grades equivalent to their attained temporary grades."

Qualified officers will be automatically promoted in the ORC by commanders at separation points irrespective of vacancies and without promotion board action. Those who have already been relieved from active duty will be advanced in the ORC by commanders in their areas of residence.

A message was sent to the field substantially as follows:

1. a. Notwithstanding the provisions of SR 140-155-1, all ORC officers who have served satisfactorily in the active Army after 25 June 1950 in higher temporary AUS grades up to and including the AUS grade of colonel will, upon relief from active military service, be tendered ORC appointments in grades equivalent to their attained temporary AUS grades.

"b. Any officer promoted under this authority who at the time of such promotion has not completed the minimum time in grade prescribed in paragraph 6, SR 140-155-1, will have the uncompleted time for the next lower grade added to the minimum time in grade required in paragraph 6, SR 140-155-1 for subsequent promotion in the ORC. Examples:

"(1) A first lieutenant, ORC, promoted under this policy to the grade of captain ORC who had served only 2 years in the grade of first lieutenant (1 year short of the 3 years prescribed in paragraph 6, SR 140-155-1) will be required to serve in the grade of captain the 1 year he lacked in the grade of first lieutenant plus the normal 5 years required in paragraph 6, SR 140-155-1 for consideration for promotion to major.

"(2) A first lieutenant, ORC promoted under this policy to the grade of major, ORC who had served only 3 years as a temporary AUS captain (2 years short of the 5 years prescribed in paragraph 6, SR 140-155-1) will be required to serve in the grade of major the 2 years he lacked in the grade of captain plus the normal 3 years required in paragraph 6, SR 140-155-1 for consideration for promotion to lieutenant colonel.

"(3) Similarly a second lieutenant ORC, promoted under this policy to the grade of major, ORC who had served only 3 years as a captain, AUS will be required to serve 5 years in the grade of major before satisfying the time in grade requirements under SR 140-155-1 for promotion to lieutenant colonel.

"c. Unless there is an overriding reason to the contrary, officers coming within the purview of the above policy will be promoted in the ORC, irrespective of vacancies and without promotion board action. Promotion of those who are eligible at the time of relief from active military service will be effected by the commanding officer of the point of separation. Those who qualify for promotion under this directive but who have already been relieved from active military service will be promoted by the area commander in whose area such officers reside.

"d. Since promotions in the ORC are effected by appointment, each officer who is tendered a new appointment under this directive will be reminded that the new appointment, unless sooner terminated, will be for a period of five years or for the duration of the emergency plus six months, whichever is later.

"e. The foregoing policies apply equally to National Guard officers who apply for appointment in the ORC."

Army Grade Lower Problem

With regard to the problem of those officers serving on active duty in grades lower than that held in the Reserve Component, the Army made the following information available.

At the beginning of the Korean conflict, there were over 12,000 Reserve Component officers on extended active duty in a grade lower than their Reserve Component grade. All of these officers entered on active duty voluntarily in the lower grade or were promoted in Reserve Component grade while on active duty, such promotion not affecting the grade in which they served. Since the beginning of the Korean conflict, 22,128 Reserve Component officers have received temporary promotions to the grades of captain through colonel. In addition, 4,874 Reserve Component officers have been selected for promotion and are carried on recommended lists.

As a result of promotions and selections for promotion, only 3100 Reserve Component officers remained on extended active duty in a grade lower than their Reserve Component grade. In order to remove, in so far as possible, the inequities which developed between this group of officers and other officers ordered to duty with units in their Reserve Component grade, the Department of the Army appointed a special board of General officers to evaluate the records of these 3100 officers. The Board was composed of one Regular Army, one National Guard and two Organized Reserve Corps General Officers. These officers were charged with the responsibility of selecting those officers considered to be fully qualified to serve in the next higher grade on active duty.

After evaluating all records, the Board found that 900 officers in grades first lieutenant through lieutenant colonel were qualified for advancement to the next higher grade. These officers will be integrated into existing recommended lists in order of seniority in grade in which serving. Officers considered under this program will not be advanced more than one grade.

Officers who are not qualified to serve in the next higher grade on active duty will be permitted to apply for release from active duty under terms which correspond to those presently in effect for Reserve Component officers serving on extended active duty involuntarily; i.e., officers of the inactive or volunteer reserve who served on active duty for a period of 12 months or more between the period 7 Dec. 1941, and 2 Sept. 1945, inclusive, may be released as soon as administratively possible after completion of 17 months' service subsequent to 25 June 1950. Other officers may be released upon completion of 24 months' service.

AIR FORCE

Several interim policy changes affecting the promotion of Reserve officers were announced as follows by Air Force Headquarters in response to inquiries.

The changes were recommended by members of the Air Staff Committee on Reserve and Air National Guard policy during a recent meeting at the Pentagon and conform generally with the proposed Reserve Officer Personnel Act (ROPA).

Air Force Reserve officers who are on or who have been on extended active duty anytime after 26 June 1950 and who are or were serving in a temporary grade (exclusive of USAF-Spot appointments) higher than their Reserve grade shall, unless relieved from active duty for cause, be promoted to the next higher Reserve grade than that currently held upon completion of minimum years in permanent grade. (The required years are: Second Lieutenant, 3; First Lieutenant, 2; Captain, 4; Major, 4 and Lieutenant Colonel, 3.)

At the time of release from active duty, officers who have not completed the above time-in-grade requirements and who are serving in a higher temporary grade (exclusive of USAF-Spot appointments) will be given a temporary appointment in an equal grade to that held at time of release from active duty until such time as the above requirements for permanent promotion are met. Such officers will receive permanent promotion at the time they complete such requirements irrespective of points earned or position occupied.

In the event an officer, holding a lower Reserve grade, is again ordered to extended active duty during the present emergency, he will be so ordered in his temporary grade.

At the same time Air Force officials announced a change in time-in-grade requirements for promotion of Air Force Reserve officers not on extended active duty. (Years-in-grade requirements for promotion will be: Second Lieutenant, 3; First Lieutenant, 4; Captain, 7; Major, 7; and Lieutenant Colonel, 3.) Officers in this category are considered for Reserve promotion against established standards on a fully qualified basis while officers on active duty compete among all active duty officers for a limited number of temporary promotions on a best qualified basis.

Continental Air Command's numbered Air Forces will accomplish permanent promotions and temporary appointments of officers not on active duty. Major Air Commanders will accomplish permanent promotions and temporary appointments of officers on active duty. Full details of administrative procedures may be obtained from the appropriate commanding officer of individuals affected.

AF Grade Lower Problem

The Air Force announced the findings of a Special Evaluation Board which reviewed the records of approximately 3,000 Reserve officers who are serving on active duty in grades lower than their Reserve component grade and who have previously failed of selection for temporary promotion by Air Force selection boards.

The Evaluation Board, determining the qualifications of these officers, found 13 not qualified to continue serving in their present grade. Separate action is being taken by USAF Headquarters regarding these officers.

The remaining officers were divided by the Evaluation Board into the following categories:

a. Those considered to be fully qualified to serve in the next higher grade.

b. Those deemed to be not qualified to serve in the next higher grade but whose services are acceptable in the grade in which presently serving.

Inasmuch as Air Force temporary promotions are made on a best qualified basis, with officers competing against each other for the limited promotions, those officers considered fully qualified for promotion will not be automatically advanced to the next higher grade. However, selection boards convened for consideration of officers for temporary promotion will be instructed to give consideration to the fact that these officers have been determined to be fully qualified to serve in the next higher grade.

No action is being recommended by USAF Headquarters for those officers found to be not qualified to serve in the next higher grade but who are acceptable in their present grade. They will, however, continue to be eligible for selection board consideration.

The above action was reviewed and approved by the Reserve and Air National Guard Policy Committee earlier this month.

Major Commanders will advise each officer concerned of his respective situation. Any officer found to be qualified for his present or higher grade who fails of selection by current promotion boards will be released from active duty if he so desires.

Percy Jones C. O.

Col. Norman H. Wiley, former Chief Surgeon and Commanding Officer at the USAH, Ft. Riley, Kans., assumed command of Percy Jones Army Hospital, Battle Creek, Mich., on 1 May.

Assuming the post as Chief Nurse at Percy Jones Army Hospital last week was Lt. Col. Jeanette Blech, veteran of 33 years of service with the ANC. Colonel Blech recently returned from a tour of duty in the EUCOM, during which she served as Chief of Nursing Service at the 98th General Hospital in Munich.

Brig. Gen. Martin E. Griffin, who has been commanding officer at Percy Jones since its reopening in 1950, left last week for San Antonio, Tex., where he assumed command of Brooke Army Hospital on 1 May.